Presbyterian College

President's Report 2003 - 2004

TABLE OF CONTENTS

REASON FOR FAITH
1

MESSAGE FROM THE PRESIDENT
2

FINANCIAL REPORT
18

ADMISSIONS REPORT
18

CAMPAIGN REPORT
21

ALL GIFTS, ALL DONORS
22

ALUMNI
35

PARENTS
45

FRIENDS AND ORGANIZATIONS
47

CHURCHES AND PRESBYTERIES
51

FOUNDATIONS AND CORPORATIONS
51

NEVILLE SOCIETY
52

JACOBS SOCIETY
52

PATRONS
53

SCOTSMAN CLUB
53

GUARDIANS
56

IN HONOR OF, IN MEMORY OF, AND ESTATES
57

REASON FOR FAITH

Doubt sees the obstacles; faith sees the way.
Doubt sees the darkest night; faith sees the day.
Doubt dreads to take a step; faith soars on high.
Doubt questions, "who believes?" Faith answers, "I."

Faith.

For many, the word immediately brings to mind theological ideologies that have, for centuries, both separated and united cultures. Certainly, faith in one's religion and the existence of a supreme being often dictates daily actions. It also creates a delicate balance for scholars between faith and reason.

There is no doubt that faith, under this definition, exists in abundance at Presbyterian College. It is evident in the worship services held on campus; in the many clubs that allow students of various faiths to come together and celebrate their beliefs; through the service opportunities in which students obey Christ's command to follow His example; and it is very evident in the college's religion and Christian education majors who choose to serve the church at a rate unmatched by other colleges and universities.

The dictionary offers another look at faith: fidelity to one's promises; allegiance to duty or a person; sincerity of intentions; and firm belief in something for which there is no proof.

Given these definitions, faith still abounds at PC. This issue of *Presbyterian College Magazine* profiles men and women who present their own definitions of faith through their examples — their teaching, their actions, their concern for those in need, their desire to share with a different culture, and their gratitude for life itself.

The issue is dedicated to the late Curtis Bell '04, an outstanding Blue Hose athlete and scholar who lost his life October 16 in a plane crash. Curtis was a man whose own Christian faith was unwavering and who never doubted the good in his fellow man. May all find the faith to follow his example.

Message from the President

From a university in China to the college in Clinton, faith is an everpresent Blue Hose trait

Dear PC Family,

I am writing this letter on a flight home from China. With me are five colleagues: Dr. Gillespie, Vice President for Academic Affairs; Dr. Wetzel, Professor of Biology; Dr. Campbell, Assistant Professor of History; and two students — senior Mike Wright and junior Daniel Alderman. The purpose of our six-day trip was to finalize a collaborative arrangement with Guizhou University for student/faculty exchanges and special joint academic and language programs.

In upcoming issues of the *PC Magazine*, we will share specifics of the program we negotiated for the benefit of our two institutions. But, in this particular report on the state of the college at the end of the 2003-2004 academic year, I wanted to share with you how my experience with these five colleagues entwine with the theme our editorial board selected for this year's report: FAITH.

At a church-related college there are so many ways to come at the issue of faith. How is our Christian faith supported in our curriculum? How do our student life and campus ministry programs foster faith development? What does it mean to be a faithful steward of Presbyterian College and her rich heritage? What does it mean to be a faithful colleague working in common cause? What does it mean to faithfully carry out our mission?

These are some of the questions that we address in this issue of the magazine. We do this by focusing on the lives and events surrounding members of our community who exemplify the faithful fulfillment of their calling. For me, two stories stand out.

One is the account of Dr. George Ramsey's 37 years of service as professor of religion on the eve of his retirement. During his tenure, he has opened the minds and hearts of untold numbers of students to the wonders of the Old and New Testament and the religions of the world.

The other is the story of the Outdoor Chapel. This project was conceived by a new student organization: Moveable Feast, an ecumenical ministry. These students and our chaplain approached me more than a year ago with the idea of building an outdoor worship space as a visible and welcoming symbol of our faith commitment. It is rewarding to see this project taking shape over the course of the current academic year.

Returning to my experience in China, I must admit that while visiting this fascinating country for the first time was a treasured experience, it was the time spent with five Blue Hose that will be at the center of my remembrances. True faithfulness shows up in so many ways. I found it in the nature of the friendship between the two students; in the respect they demonstrated for their faculty; in the joking and practical jokes shared among all; in the clarity of understanding our mission; in the parsimonious stewardship of the resources at their disposal; and in their clear commitment to working to strengthen PC. I was proud of this group of ambassadors from Clinton, South Carolina; proud to call them my colleagues; proud to call them Blue Hose.

In short, this President's Report for the 2003-04 academic year is about people. The best way I know to say thank you to the thousands who have invested in PC this past year is to give you a glimpse of who uses your investment, for what purpose, and for what end.

As always, I invite you to visit the campus and to experience first hand Dum Vivimus Servimus alive and well as expressed in the lives of our students, faculty, staff, and alumni.

Sincerely yours,

John V. Griffith

"True faithfulness shows up
in so many ways."
SBYTERIAN COLL

Dr. George Ramsey

Thirty-six years of teaching has helped PC's students establish a faith of their own

There are times in any life when the very process of living becomes entangled with myriad day-to-day struggles and even the occasional full-blown crisis. It is during those times that we are most often encouraged to remain true to our beliefs — to keep our faith.

Then there are those times — and those people — for whom faith is not only something to be kept but also something to give.

Dr. George Ramsey, Presbyterian College's Kristen Herrington Professor of Bible, has, for the last 36 years, done even more than that. In addition to keeping and sharing the Christian faith, he has helped numerous students build their own beliefs on the foundation of Scripture so that they could, in turn, both keep and give of their faith.

As a professor who has taught Old and New Testament for nearly four decades, Ramsey has undoubtedly helped a multitude of students find their own way to greater faith and understanding by helping them examine and analyze their own set of beliefs through a classroom study of the Bible. And even that assessment underscores the number of students who perhaps were first introduced to the Bible by Ramsey — and in those classrooms established a faith all their own.

It has been a remarkable career — combining the pastoral care of an ordained minister with the passionate pursuit of knowledge that is the territory of a teacher and scholar. Throughout it all, Ramsey admits, his time at PC has been the answer to a call from God — an exercise of his own purpose on Earth.

"My faith is really my reason for teaching," he said. "I believe God has called me. It's a sense of vocation — not just a job — and I'm not just an employee of the college. This is my form of service to God's church. Over the years, I've done the occasional preaching and teaching in churches, but this really is my ministry."

The son of a Presbyterian Church USA minister, Ramsey's first introduction to PC was, quite literally, only in passing. While his father pastored a church in Athens, Ga., Ramsey often drove through Clinton on the journey from his home to Davidson College in North Carolina. Several years later, while teaching at Carlton University in Ottawa, Canada, Ramsey was contacted by professor emeritus Dr. Joe Gettys and invited back to the sunny South and a smaller institution that promised greater interaction between him and his students.

Ramsey got just that and more at PC — where much of the attraction, he said, was the college's potential and its warm community atmosphere.

"My wife and I have both enjoyed small-town life as a place to raise our one child," he said. "Here at PC, it's the people as much as anything, and the church-relatedness of the college."

When Ramsey arrived in the late 1960s, he met students aflame with the passion for social issues typical of most college campuses and he has seen the campus and its programs grow and change. While undergoing those changes and challenges, Ramsey noted, PC also has been true to its faith.

"Our core values — that thing we like to call the 'PC Spirit' — those kinds of things have been constants," he said. "The church's affection for and appreciation of PC has also been a constant. They really appreciate what we're doing and the way we prepare students in all respects."

For his part, Ramsey prepares students to discover, learn about, and even analyze what is inarguably the most influential text in the history of humanity. His own knowledge of the Bible plays a substantial role in the classroom, but Ramsey also acknowledges that there is something more at play when he is teaching.

"Faith also shapes the way I try to relate to my peers and my students," he said. "I teach the Bible from a critical and analytical point of view. I raise some questions that students have never confronted — and often that can be disturbing to them.... (But) I do not try to disguise from students my own faith.

"As a teaching device, I don't want my religious beliefs to intimidate a student into thinking they have to mimic what I believe. But part of the value of teaching at a Christian college is that we are able to show students that mature people do take faith stands — and I try to model that."

His eyes twinkle as Ramsey describes some of the truths he shares with students — the diversity of the Bible as a record of history, of poetry and philosophy, a study of individual faith, and, more than anything else, the word of the Creator.

"I like those ministers who get up before a congregation to read Scripture and say, 'This is the word of God,'" he said. "...I want people to understand the Bible in that context — that it contains the words of the humans who wrote it and is also the word of God."

Many students who have been taught Old and New Testament by Ramsey have learned their lessons well — taking them out into the world, even as far as their own ministries.

"It's so satisfying to see them — often some of our most gifted students — go into the ministry and apply their gifts and talents in this way," he said. "I'd like to think their ministry is an echo of the ministry of those who taught them."

It is an amazing tradition at PC, said Ramsey.

"The caliber of alumni who are in the ministry is very encouraging to me," he said.

Knowing that he has played a role in any student's development as a human being — whether they answered a call to the ministry or discovered and developed skills to continue their own pursuits of knowledge and truth — will be one of many welcome memories for Ramsey when he retires at the end of this fall semester.

How will PC remember Ramsey in return?

"I hope I will be remembered as a man who was faithful to his God, a good colleague, someone who stretched his students in their knowledge and someone who was sensitive to the needs of others," he said.

Associate professor of religion Dr. Bob Bryant, Ramsey's colleague in the religion and philosophy department wants his friend to be remembered also, for a variety of reasons.

"George has excelled as a scholar and author, as a teacher and colleague, and as a leader of the faculty," he said. "He is a passionate advocate for critical thinking and liberal learning. He is an excellent teacher who is constantly learning new things and sharing new discoveries.

"All the while, though, he upholds those age-old truths that are constant from age to age. He has taught and expounded the Bible as the Holy Scripture of the Church with passion and eloquence. He has advanced the mission of the college and brought distinction and honor to our school. In short, he embodies for me the PC Spirit — he's a Christian Renaissance man!"

While Bryant obviously will miss Ramsey's presence at PC, he also hopes that the entire campus community will take the time to celebrate his friend's many contributions.

"There is a lot we can say and which must be said to celebrate George's life and service among us," Bryant said. "He would never say these things about himself; he's far too humble. But God has been blessing the lives of so many people through his contributions over the past 36 years — to Presbyterian College, the Presbyterian Church USA, and to so many other communities — that we really ought to celebrate George's gift of himself to us."

Ramsey will continue to give even after retiring from PC — more time for his wife, Ellen, and to his son, daughter-in-law, and grandson. He will have more time to write, for certain — to share his gifts for scholarship and insight. His ministry — even scaled back a bit — will continue.

"I'm hopeful there will be continued opportunities to teach in churches, lay schools, and conferences," he said.

There will be time, as well, to think back on his years at PC and to cherish the journey of faith he has shared with many others.

"I'm very grateful to this place and the colleagues I've labored with for more than 30 years," he said. "I'm really excited about our newer faculty. I'm sure I'll take great pride in their accomplishments. My colleagues have been the heart and soul of my experience here. We have such a stable faculty. They are such solid, solid citizens."

"My faith is really my reason for teaching. I believe God has called me."

— George Ramsey

"The main theme of the church in Japan is peace and reconciliation and, through that, I believe we are being heard."

— Sarah McAliley Oba

Sarah McAliley Oba '86

Concern for the global church leads Christian missionaries on "journey of faith" to Japan

Before Jesus ended his earthly ministry and ascended into heaven, he gave to his Disciples the Great Commission described in the last chapter of the Gospel according to Matthew.

"All authority in heaven and on earth has been given to me," Jesus told them. "Therefore go and make disciples of all nations, baptizing them in the name of the Father and of the Son and of the Holy Spirit, and teaching them to obey everything I have commanded you."

It is obvious when you examine the life of Sarah McAliley Oba that her journey of faith has been guided by the call of evangelism and discipleship. A 1986 Presbyterian College graduate, Oba is a missionary of the Presbyterian Church (USA) to Japan, where she currently serves as the field treasurer for the ecumenical Japan North American Commission on Cooperative Mission.

During a recent family visit to Clinton to see her niece, 2004 PC alumna Carrie Harper, get married at First Presbyterian Church, Oba also reconnected with her alma mater by meeting with students and faculty members in the religion and philosophy department and talking to them about her experiences as a Christian living in Japan.

Only one percent of Japan's overall population — approximately one million people — is Christian. Despite living in a country in which many natives frown upon foreigners, Oba said Christians still manage to play an important role in Japanese culture.

Because Japan does not boast a well-developed social welfare system, the church, for example, is a leader in providing aid to people in need of assistance. The Christian church also has built and operates schools that have become prestigious and very popular with Japanese parents who consider them, in their own way, much like Ivy League schools in the United States.

Ironically, Oba said, the Japanese students in the church-related schools — all of whom are required to attend chapel services and study the Bible — are often better versed in Scripture and Christian doctrine than their public school counterparts in the United States.

In January, Oba will begin work with the Korean Presbyterian Church in Japan, where members often feel like a minority within a minority. Although there are only 7,000 members in the Korean church, Oba said they are among the most vocal when it comes to seeking social change. They were advocates for changing several Japanese laws that discriminated against foreigners and have championed basic human rights in Japan's oft-closed culture.

There is tension in that change, to be certain, but Oba also sees optimism in the growing diversity in Japanese culture. The number of international marriages — and the resulting rate of bi-cultural children — has increased, lending hope to the idea that the Japanese people are becoming more open to diversity on the whole.

This is a hope near and dear to Oba. She and her husband, Naoki, have four such children of their own: Isaku, Fiona, Manna, and Eden.

Oba's own upbringing was strongly influenced by the missionary spirit. Her father, the late Rev. William Samuel McAliley, Sr., was a Presbyterian minister who frequently welcomed PCUSA missionaries to his churches. Her mother, Opal, who died while Oba was young, held dreams of being a missionary to China. Oba's stepmother, the Rev. Libby McAliley, was a Presbyterian missionary to Zaire and was the first woman in South Carolina to be ordained to the ministry of the Word and Sacrament by the Presbyterian Church.

Oba went to Japan in 1986 after graduating from PC to serve as a missionary teacher and, from 1987 to 1990, she was a mission associate at Tokyo Eiwa Girls' Junior and Senior High School. One of her first assignments, as she recalls, was teaching English and holding chapel services once a month in English. It was that first short-term mission assignment that helped her connect to students and their parents.

"Often, our influence is through the parents," she said. "Mothers are very involved in the education of their children. Many parents have become Christian through this educational system established by churches."

In a correspondence to members of PC's religion and philosophy department, Oba commented on the effect Christians have on young people in Japan.

"(Christianity) is a relatively young religion when compared to the more entrenched Buddhist and Shinto traditions," she wrote. "Making a commitment to the Christian faith could mean alienation from family and friends, so, even though students may be attracted to Christian ideals encountered in high schools and colleges, there are still misgivings about making the commitment."

Still, there are subtle signs that Christianity is taking root. For example, Oba said, the church was instrumental in healing wounds that were first inflicted during World War II.

"The image of Hiroshima continues to haunt Japan," she said. "The church demonstrated a spirit of contrition and forgiveness over wartime activities and responsibilities. The Japanese people took that to heart and responded with their own sense of responsibility.... The main theme of the church in Japan is peace and reconciliation and, through that, I believe we are being heard."

By working with numerous ecumenical groups in Japan, Oba has experienced firsthand a concept she discovered in one of former PC professor Jack Presseau's Christian education classes. That class discussed the stages of faith — about how the focus of one's faith moves from self to family to community to nation and, finally, to concern for the global church.

As a part of the global church at work in Japan, she has met Christian missionaries from all over the world — from the Philippines, Korea, and Taiwan.

"Global partnerships in Christ with churches such as the PCUSA encourage this small community of its important place in the body of Christ," Oba said.

As she walked on campus this fall to meet with students and former teachers, Oba noted the relevancy of her education at PC — of its continued commitment to Christian education, its growth in the years that have passed, and the things that never change.

"It still feels like PC," she said.

Before leaving to return to her home in Tokyo, Oba issued her own invitation for students to join her in Japan and live the Great Commission.

"I would love to have students from PC come to Japan," she said. "They might seek out one of these Christian-related schools to teach English.... They would transform lives — and it really would transform their own."

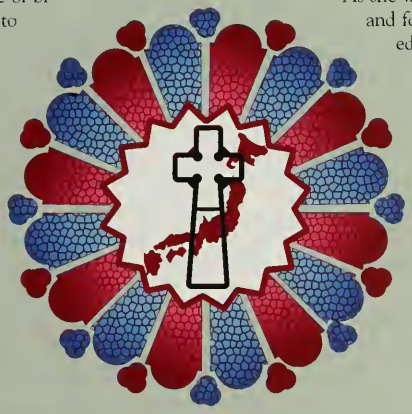

Sacred Music

New major at PC is allowing students to return to God the talents He has provided

Martin Luther once wrote that sacred music is much more than a means of entertainment — a quotation that Presbyterian College senior and classical guitarist Tavia Sullens uses when articulating music's spiritual relevance.

"Next after theology, I give to music the highest place and the greatest honor," Luther wrote. "Experience proves that next to the Word of God only music deserves to be extolled as the mistress and governess of the feelings of the human heart."

That would seem to be validation enough for Presbyterian College's newest academic major — sacred music. The true validity, however, lies in the faith and passion that resounds in those majors' souls. Students and faculty alike readily admit that the study of sacred music demands a passion for Christian service and a deep commitment to the adventure of communal worship.

William L. Ogburn, a senior sacred music major from Marietta, Ga., puts it this way: "I'll definitely always have a church job.... It's one of those things I can't not do."

But why?

What brings students to this course of study, and what entices them to stay?

According to the department of music's newest faculty member, Dr. Ron Davis, it's a blend of musical talent, a commitment to the church, Biblical knowledge, and a call to serve.

"A sacred music major at PC is someone who is bound by his or her love of Christ and the church to return to Him the talents He has provided," said Davis, who serves as the primary advisor to students studying sacred music.

Connecting the departments of religion and music is no small feat for sacred music majors. In addition to taking classes in theory, ear training, music history, and applied music, they must add specialized church music classes, nine hours of religion beyond the general education requirements, and intern in churches.

Sullens, who will graduate next May with degrees in both sacred music and religion, easily expresses an appreciation for this interconnectedness. She has witnessed the marriage of music and theology during her three-year membership on the worship and music committee at St. John's Lutheran Church in Clinton.

"We've always tried to shape the worship service to reflect the message," Sullens said. "And it's important to recognize that a lot of our theology can be expressed through hymns, sometimes even more effectively than through the spoken word."

But is this all practical? Is there a demand for this interdisciplinary, liberal arts education? And, as more and more electric guitars and full drum sets find their way into atmosphere of worship, are college students passionate about hymnody, classical guitar, and the organ?

According to Davis, who teaches organ at PC, the answer to all of the above is a resounding "yes" as traditional worship steadily regains popularity with younger worshipers.

"Surveys and demographics show that post-boomer generations are seeking traditional kinds of worship with music that is distinctively sacred," Davis said.

Dr. Porter Stokes, associate director of music and director of the PC Choir agrees.

"As a part of the study initiated in 1998 by Dorothy C. Fuqua and Dr. John Griffith, we determined that the study of sacred music would be one key thread that (runs) through all academic and performance-based program studies."

Stokes notes the practicality of including a sacred music major within a liberal arts education because churches often appreciate — and sometimes demand — theological artistry when searching for a minister of music.

"Why wouldn't we expect anything from our church musicians that we wouldn't expect from our pastors? Churches are asking our students about these issues, and now they will be exposed to them throughout their collegiate experience," Stokes said.

Ogburn, who has volunteered weekly as an organist at Clinton's All Saints Episcopal Church since he arrived as a PC freshman, speaks of yet another service aspect of church musicianship.

"My philosophy in church music is doing what's best for the congregation," he said. "They need to feel confident in participating in hymns and liturgy. No one wants to feel alone or have all the attention drawn to himself by sticking out. As a church musician, I strive to give them the empowerment and freedom to sing confidently with understanding, losing their inhibitions and self-consciousness in order to throw more focus on the spiritual act of worship."

Although the communal worshiper may never specifically notice the subtle considerations Ogburn mentions — from changing the registration of the organ to adjusting the tempo to fit the voice — they are a constant concern shared by church musicians.

Just as PC's religion and Christian education majors are filling church leadership positions at a rate unmatched by other PCUSA related colleges and universities, Davis hopes that PC's sacred music students will fill churches' needs for trained musicians.

"What I would like to see is for PC to be the resource for Presbyterian churches when it comes to filling their needs in the ministry of music," he said. "Of course we will derive a degree that is attractive to a variety of denominations because there are fundamental skills required of all church musicians regardless of affiliation."

David Turner, a 2003 PC graduate, currently serves First Baptist Church in Simpsonville, S.C., as a full-time organist and musician assistant. Turner, the first graduate of PC's new major, is quick to express his appreciation for his religion and music studies at PC.

"Knowing what inspired so many composers like Bach and knowing the faith they had encourages me to align myself with Bach's motto, 'Soli Deo Gloria' (To the Glory of God Alone), and to perform on a weekly basis with that thought always in mind," Turner said.

However, that performance is not limited to creating music in the organ loft. In addition to organizing a dozen teenagers into a youth choir, Turner also facilitates music day camps during the summer and directs an annual Christmas program for children ranging from preschoolers to fifth graders.

This classically trained organist often finds himself up to his ears in finger-painting projects, but his liberal arts education allows Turner to adapt and to make the experiences both fun and educational for the children.

As Turner points out, the music he creates is essential, but his real purpose is to use all of his gifts to further the Kingdom.

So what does a sacred music major look like?

Davis says he looks for students who have "the determination to become the best that they can be by developing their talents through studying, practicing, researching, practicing, performing, and practicing in their chosen field, whether it be voice or keyboard or instruments such as guitar or trombone or violin or the flute."

What keeps them practicing, continually perfecting their craft?

For Ogburn, it is the opportunity "to be brought to a higher level of God's mystery, wonder, awe, and magnificence."

Or, as Turner puts it: "Music does something to people. It lifts your soul. Even if the only thing you play is the radio, music can be used (and) it's really fun to get paid to do what you love."

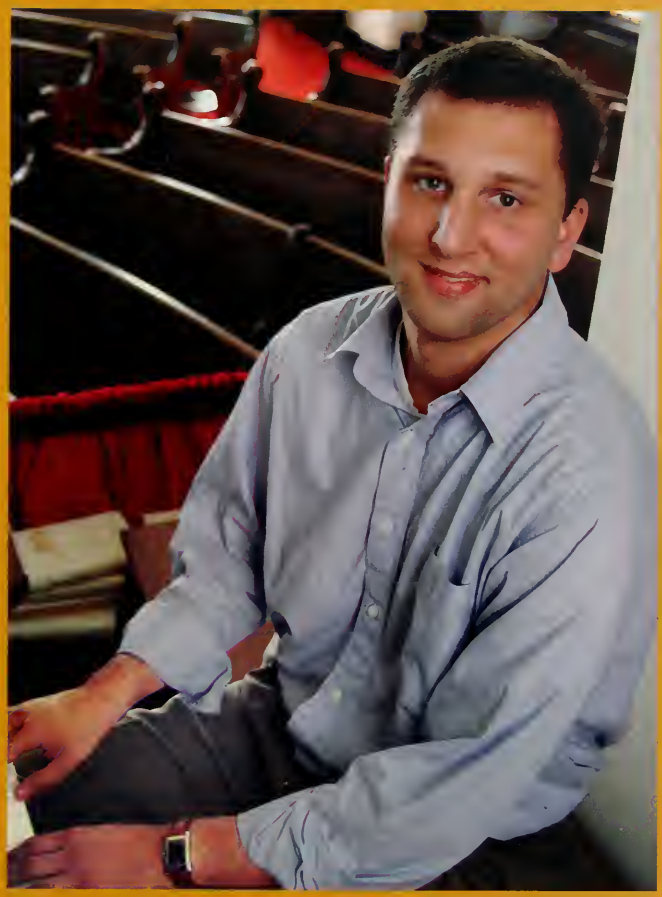

Music does something to people. It lifts your soul."

— David Turner

"It isn't about the money; we hope it's a legacy for the people who may be touched by it."

— Lindsay Bickerstaff

Lindsay Bickerstaff '90

Family's gift from the heart is "a bold statement about walking the walk in Christian faith"

Few things test a person's faith more than crisis and, as most parents will agree, there are few crises more traumatic than questions of life and death involving their children.

Lindsay Bickerstaff and his wife, Ashley, shared just such a period of substantial crisis when their son, Neill, was born. The Bickerstaff's newborn entered the world severely in need of medical help — with two holes in his heart, immune deficiencies, and developmental issues — and in need of prayers for himself and his family.

Walking in faith and relying on prayer, however, the Bickerstaffs have witnessed the miracles both of modern medical care and also, they are certain, from God. In December, Neill will turn four years old and, according to his dad, is doing amazingly well.

But the Bickerstaffs' story is not only one of having faith in God but also acting in faith as they believe God calls them to do.

Since his earliest days, Neill Bickerstaff has received physical, speech, and occupational therapy at the Center for Developmental Services in Greenville, S.C., a facility that partners six organizations to benefit children in need — the Speech, Hearing, and Learning Center; BabyNet; Family Connection of South Carolina; the School District of Greenville County's pre-school special education services; the Greenville County Disabilities and Special Needs Board; and the Greenville Hospital System's Children's Hospital.

The facility holds a very special place in Lindsay and Ashley Bickerstaff's hearts — and they decided together last year to answer a very special call to, in Lindsay's words, "put our money where our heart is."

"CDS saved Neill," said Lindsay, who graduated from PC in 1990. "They really changed his life. They were one of a handful of organizations we really believe in and want to support, so Ashley and I decided to make a statement of our faith and sacrificial giving by making a gift that would make a significant impact."

That impact was obvious — a $75,000 playground that was dedicated last year in honor of Neill and in memory of his grandfather, Bob Murphy, who passed away a few weeks before the new playground was completed.

It was a gift not only from the heart but also a bold statement about walking the walk in Christian faith. As the owner of American Solutions for Business, a printing and promotional products company in Greenville, Lindsay Bickerstaff is keenly aware of budgets and bottom lines. But he and his wife also believe and understand that money is not the treasure they are seeking in their lives.

"The only antidote to materialism is giving sacrificially," he said. "If we say we're Christians, we should go to the Bible and read it and make sure we know what we believe in. That means we better not skip the verses that talk about giving and tithing. Instead, what we tend to do is hold onto our money and make it our god."

Lindsay admits that when he reads the balance statements at work or pays bills at home, the temptation to justify hoarding money is very real. Despite their ability to make the gift to CDS, it was a genuine sacrifice that Bickerstaff says his investment counselors have questioned more than once.

"It was very difficult financially for us to do," he said. "We have our ups and downs as a result. It's in no way guaranteed that we can make up the difference. But you don't have to wait until later in life to leave a legacy. Most people have money available to give sacrificially if we change our lifestyle. We decided to take money we could give and we invested it in a legacy we believe God would have us give to — and trying to live the example Christ set for us."

It was a difficult decision, as well, to go public with their gift, but the Bickerstaffs wanted to make an open statement about Christian stewardship that might inspire others to follow.

"Nothing drives me crazier than 'playing church,'" Lindsay said. "It's not about religion . It's about a relationship with Christ that invades every part of your life. You have to look at where God is working in your life and say to yourself, 'I want to be a part of that.' We're not there yet. We struggle with it every day. But we are trying to be a witness to what we believe and, if nothing else, we've got to live what we believe and what we're called to do. We're not doing this to glorify ourselves but to share our story with others."

For walking that faith and serving as they believe they must, the Bickerstaffs have discovered great joy in providing CDS exactly what it needed — a playground constructed especially for children with special needs. Lindsay clearly remembers the day when he and Ashley first approached the center's former director, Katy Smith, about making a gift and discussing it with the facility's board of directors. He believes it is no coincidence that, when they asked the board what their needs were for CDS, the cost of providing a playground for students with handicaps and developmental needs matched the amount the Bickerstaffs were hoping to give.

"When they told us the cost," he said, "Ashley and I started crying because that was what we needed to do and what God wanted us to do."

Even today, the joy of giving and living a life in faith is evident in Lindsay Bickerstaff. Despite enduring a year in which Ashley's father and grandfather both died and Neill continued to seek treatment, he and his wife are at least content that they seeking God's will in the choices they make.

"We're doing okay," said Lindsay. "Last year was about the hardest year of my life. But Ashley and I really want to be good Christians and really let our love of Christ drive our family and our lifestyle. Hopefully, this gift to CDS will continue to be a blessing. It isn't about the money; we hope it's a legacy for the people who may be touched by it."

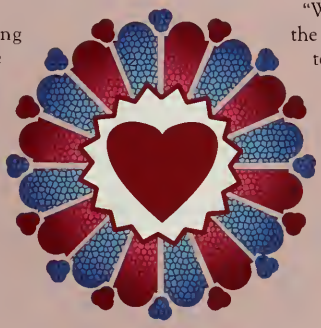

"I think about her every day. Even if it's just for two seconds. I find myself just hoping everything went well."

— Sarah Bryant

Project Life

Sarah Bryant '05 and her classmates answer a call to provide hope for cancer patients

One week before the start of her senior year at Presbyterian College, Sarah Bryant found it difficult to concentrate on classes, labs, and the prospect of seeing her friends following the summer break.

While classmates were packing their belongings and preparing to drive to Clinton for a new academic year, Bryant and a nurse walked a hallway at Emory University Medical Center in Atlanta. The bright lights of an operating room washed over Bryant as figures wearing surgical masks moved with purpose and precision.

On the operating table, she acknowledged the anesthesiologist who concentrated on the IV drip that was connected to Bryant's arm. Voices engaged her as the anesthesia was administered through the IV — voices that grew more distant with each passing second.

As the lights began to dim — if only for Bryant —her thoughts were more than a thousand miles away from that sterile operating room in Atlanta. She could not force her mind to settle on Presbyterian College and her senior year.

A faceless stranger in Minnesota dominated her thoughts and, soon, her dreams.

Sarah Bryant was, after all, that woman's "miracle."

"I think about her every day," Bryant said nearly a month into the new academic year. "Even if it's just for two seconds. I find myself just hoping everything went well."

Although Bryant's visit to Emory lasted just half a day in late August, she readily admits that she emerged from the surgery a changed person. It was not the procedure itself that affected Bryant, but rather the path that led her to make a sacrifice for the 56-year-old Minnesota woman suffering from cancer — and the persistent faith that her experience would literally have life-altering results.

Bryant volunteered for the surgery — in which a portion of her bone marrow was removed — to give the woman one final chance to defeat cancer. Following the first tissue typing drive held by the newly-established Project Life organization at Presbyterian College, Bryant was quickly identified through a national database as a perfect match for the woman.

For cancer patients, there is just a 25 percent chance of finding a perfect tissue type match within their immediate families. If an unrelated donor victim is needed, the odds decrease to nearly one in 20,000.

Bryant, who became the fastest donor in the nation to be contacted, offered the hope for survival.

"It was too much of a coincidence. I think God had me put on the list in April to be a match in June for a reason," she said. "I hope that I can just be an example of an average person who can make a difference — that I came up as a match and it could happen to anyone. Most people think they'll never be called after being typed. I hope I'll get called again. It doesn't really hurt, and the potential rewards of doing it are just far greater than any selfish thought you could have about it."

That's the message Project Life, a student-run organization aimed at increasing the number of potential donors on the National Bone Marrow Donor Registry, would like to share with everyone at Presbyterian College.

"It's a very personal cause. It seems that everyone has a story to tell about a friend or family member when you ask about cancer. Not many people know about bone marrow transplantation. Another thing they usually don't know is how easy it is to put hope into someone's life," said Jessica Parker, co-coordinator along with fellow PC senior Cassie Dankovich of Project Life. "Joining the registry itself is a huge act of faith. We refer to those people as 'Miracles in Waiting.'"

PC chaplain David Lindsay is living proof that such miracles are very real.

During his senior year in high school, Lindsay was diagnosed with leukemia — a harrowing diagnosis that cast a shadow over the final semester of his high school experience. Treatments, however, were effective and Lindsay's leukemia was in remission when he enrolled as a freshman at Davidson College in 1989.

Despite weekly trips to Charlotte for chemotherapy treatments and to monitor his blood counts, as well as a monthly bone marrow aspiration, Lindsay was able to carry on the life of a normal 19-year-old college student.

That December, one year after his original diagnosis, he received word that the leukemia had returned. A bone marrow transplant was his only hope for recovery.

Blood testing determined if Lindsay would beat the odds and find a genetic match among his parents and two sisters. His key to survival, it was determined, was Lindsay's seven-year-old sister, Lee.

After doctors destroyed his own diseased blood, Lindsay received the greatest gift from his young sister — healthy marrow that made itself at home in his body and produced new, healthy white blood cells.

He emerged from the experience a new man both physically and mentally.

"It compelled me to pay attention to relationships — and to people," Lindsay said. "I started to see the softer, gentler side of life that has less of a focus on career and competition. I found that by taking my time with each day, all of the clichés came true – like smelling the roses and counting my blessings. They became more real to me."

When Lindsay returned to Davidson for his sophomore year, he was met by a group of friends prepared to establish the first chapter of Project Life and educate the public about bone marrow donation while raising funds to defray the expense of typing potential donors.

When he arrived in Clinton in 2002 as Presbyterian College's new chaplain, Lindsay also brought with him the desire to see Project Life expand.

"He sent a campuswide e-mail asking if anyone was interested in starting Project Life here at PC. Jessica and I both responded," Dankovich said. "I have always had an interest in cancer — probably since middle school — just from knowing people who had cancer and had passed away from it.

"David was lucky, but a lot of people aren't. Several people that he met in the hospital passed away because they did not have a transplant."

Dankovich and Parker met with Lindsay at the beginning of the 2003-04 academic year. They held fundraisers, sold t-shirts, wrote letters asking for donations, brought speakers to campus, and attended Davidson's fall typing drive in an effort to raise awareness and funds, and to prepare for Project Life's first typing drive at PC in April.

"We figured we would either have a very good turnout or it would just be our poor roommates who had heard so much about Project Life and could probably recite it better than we could," Dankovich said. "But we also knew that there was a good chance to have the numbers we wanted just because of the personal aspects of the drive. David had a transplant. (Former area coordinator) Leandra Livesay's mom needed a transplant and passed away before she

could find one. Just before the drive, alumnus Fritz Whittemore e-mailed that his mom was searching for a matching donor. Those personal connections helped people realize the need for marrow donors."

"David is still young and our students can relate to him," Parker added. "So many of us were just 19 years old two or three years ago and we can imagine what it would be like to be told you have leukemia and that you only have one chance. I think his story touched a lot of people."

A lot, indeed.

The two-day drive drew 342 members of the college community. Each donated a small amount of blood that was used to type his or her tissue and the results were entered into the National Bone Marrow Donor Registry to be matched with patients needing transplants both now and in the future. The cost of the typing — $65 per person — was covered by Project Life's fundraising projects and matching funds from the National Marrow Donor Program.

"Even toward the end of the drive, people were asking if they could still be typed," Dankovich recalled. "But we didn't have the funds, so we asked them to come back next year."

An encouraging sign was that 77 potential donors from PC were classified as minorities — from African-American to Hispanic. Not only are those individuals typed for free, but there also is a greater need nationally for minority donors.

"The minority population really came through for us last year," Parker said. "With PC's new association with Claflin (University, the oldest historically black college or university in South Carolina), one of my goals is to take Project Life there. It not only would be more feasible economically, but with campus goals similar to ours I think they would welcome awareness about an act of service that is so easy.

"Basically, you donate two tablespoons of blood and then your type is added to the list. After that, if you're fated to help give someone that chance at life, your faith is fulfilled. But it requires faith on both sides. To have someone in your family experience cancer or leukemia or a blood disorder requires faith that someone in this world possesses the caring and hope in his or her heart to give a loved one a chance. It's faith in your neighbor to do something that you would willingly do for them."

It was faith that led Bryant to the typing — and faith that she would be among those chosen to donate.

"I had hope. You always hope you'll have an opportunity to do something like that, but I really didn't expect it so soon. I thought maybe it would happen 10 years down the road, but not two months," she said. "Being a biology major, I knew that the chances of someone surviving without a transplant were slim to none. If it were me, I know I would hope someone else would do it. It was just the right thing to do."

Bryant was contacted in June and asked if she was still willing to donate a portion of her marrow. After undergoing a battery of tests and exams, she was cleared to undergo the procedure in late August. Marrow was extracted from her pelvic bone through two small incisions using sterile needles and syringes.

With her at the hospital was a formidable support team that included her parents, Parker, Lindsay, and Bryant's grandmother — a six-year cancer survivor.

"I think it was a very good experience for David to be there, on the other side, and for the Bryants to be able to look someone in the eye who is analogous to the person Sarah was helping," Parker said. "It was a touching day. It was very emotional."

"My dad is soft spoken and doesn't show too much emotion," Bryant said. "When he told me he was proud, I knew it. They were excited that I was able to do it and are now trying to get their colleagues at work to at least look into it."

The healthy marrow was transplanted to the woman in Minnesota within 48 hours. Bryant endured minor discomfort for a few days, but was content in the knowledge that her marrow was already replenishing itself and that her gift had been delivered.

"One of the things the doctor told me — and something that I had underestimated — was how much of an emotional experience it is for her," said Parker, who spent two days with Bryant and videotaped the experience to share with the PC community this year. "It's a scary experience because no one wants to go into surgery, but you still know that it's the right thing to do. The doctor called it the most generous act of altruism in existence today. Knowing that you embody that and are about to embark on that is something that amazed her — and always will."

Like Lindsay, Bryant acknowledges the change.

"It's something you can't put a monetary value on — and your body makes more, so why not? It gives you a really good feeling. I was reading in a lot of the literature I received that many donors said the experience changed their life. I know it changed mine — definitely for the better. It makes you look at things and appreciate them more.

"So many people have come up to me this year and said, 'Sarah, you're my hero.' I don't feel like that... I guess because my parents have never let me get too bigheaded about anything. I loved being able to do this and I want to tell people about it, but I don't think I need to be in a ticker-tape parade."

She is, however, prepared to share her story with others at PC to assist Project Life's goal to draw more donors to next April's typing drive. She also realizes that the recipient of her donor will remain very much in her thoughts and prayers

"For me, this is a year of apprehension... that everything goes well for her. This is a big year for me too, but nowhere near as big as her fight to live. I just hope that the transplant will take and make new cells, then give her a new outlook — just as it did for me."

Although she will be able to obtain updates about the woman, the Red Cross and National Marrow Donor Program will ensure the anonymity of both donor and recipient for at least a 12-month period. Bryant was given the opportunity to send a personal letter to the recipient along with her marrow, but found it difficult to express her emotions in words.

"I still want to write a letter, but I haven't had time to actually sit down and think about what I want to say. It all happened so fast that I wasn't able think about it. I was still in shock that I had the opportunity to be a donor. I want to choose just the right words for that," she said. "If we both agree in writing, then one year from the surgery we can contact each other directly. I definitely want to do that."

All involved would like that meeting to be held at PC as a testament that Project Life is proving to be aptly named. Despite Bryant's wishes, Parker is certain that Bryant would be given a reception worthy of a hero.

"As children, we always dream about being a great hero when we grow up. To actually come to a point in your life where you are providing realistic hope in someone's life attains that dream," Parker said. "When you join the registry, you're creating hope for the millions of people who are going through something that we can only fathom. We're going to leave this campus with a degree, but knowing that your name is on a list that could affect so many people... I can't image a greater reward."

Contributions to help Project Life defray the cost of typing potential donors may be sent to:

Project Life
Box 51083
403 S. Adair St.
Clinton, SC 29325

"Basically, you donate two tablespoons of blood and then your type is added to the list."

"Not only had there been provisions for an outdoor amphitheater, but the students picked almost the exact same spot as the master plan."

— *Morris Galloway*

Lakeside Chapel

Churches support student-led initiative to add an outdoor facility for campus services

A retreat at which student leaders met to discuss unity on campus has led to a space where the entire college community will soon come together to meet and worship.

In August of 2003, 20 students from Moveable Feast, a group organized by Presbyterian College chaplain David Lindsay, attended a retreat at Litchfield Beach, S.C. The group included leaders from a variety of different organizations on campus, including Student Volunteer Services, the Student Union Board, faith-based groups and clubs, and each of the Greek societies, who shared a desire to work together to improve relationships between different groups on campus.

Their idea was to create a place on campus where groups could be together to enjoy a variety of activities — an outdoor chapel by the lake on the East Plaza.

Willa Curry, who graduated from PC last spring, attended the retreat.

"We were trying to brainstorm ideas of how we could implement an ecumenical community that would benefit the PC family," she said. "We wanted this to be beneficial to all students, not just Moveable Feast, from diverse backgrounds who could utilize the area for worshiping, listening to a concert, or even just to sit and reflect."

Lindsay also remembers the idea that sprang from Moveable Feast's retreat.

"From the retreat, this group of students brought a common goal back to PC — to implement their idea of an outdoor chapel by the pond as an open meeting place that would encourage people to come together," he said.

The formal proposal for the project was made to PC president John Griffith through a student grant competition offered last year by his office. Lindsay said Griffith and Morris Galloway, PC's vice president for finance and administration, "were just ecstatic about the idea" when they reviewed the proposal.

The chapel project was, Griffith said, an ideal fit for PC.

"I was thrilled when the students in Moveable Feast came to me with the idea of an outdoor chapel for community worship and gatherings," he said. "This interest by the students was all the motivation I needed to begin putting together the pieces. I am very proud of what our students have done with this project."

In February of 2004, Moveable Feast's proposal was presented to the PC Board of Trustees and received more favorable support. The students also discovered that their efforts happened to coincide with PC's campus master plan that was developed more than five years ago.

"Not only had there been provisions for an outdoor amphitheater (in the master plan)," Galloway said, "but the students picked almost the exact same spot as the master plan."

Later that spring, Moveable Feast received word that its project had been selected as one of the winners in the president's grant competition, earning $5,000 toward the construction of the outdoor chapel.

The group immediately began making preparations.

"We had meetings, talked, and got designs from various architects," Curry said. "We looked at this project from every aspect — how would seating be arranged, should there be a podium, what materials should be utilized to keep the environment intact, and how we should construct it so that it would be open to future growth."

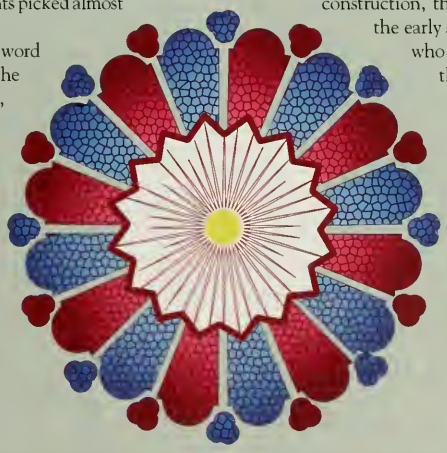

Griffith proudly pointed out the leading role that students played in the development of the chapel.

"The design reflects the student input with the guidance from professional architects and our own physical plant staff," he said.

As plans fell into place, the project built on faith became the beneficiary of even more support.

Architect Scott May of Neil Prince and Partners in Greenville, S.C., used his talents to design the current expansion project at the James H. Thomason Library. After completing those plans, May donated his services toward the outdoor chapel project.

The $5,000 grant allowed the campus community to anticipate a simple chapel on the banks of the lake. The beneficence of the congregations of the Historic Faith Baptist Tabernacle Church in Augusta, Ga., and Peachtree Presbyterian Church in Atlanta, Ga., accelerated that anticipation and helped the project grow beyond students' expectations.

The PC community first met the Rev. Otis Moss III, pastor of Faith Tabernacle Church, when he was honored as the inaugural winner of The Harrington Prize for Outstanding Christian Ministry. The college quickly and unexpectedly discovered that his congregation shares their pastor's unwavering faith.

"Our Fellowship Choir accompanied me to Tabernacle when I preached (there)," Griffith said. "Our choir sang with the Tabernacle Choir and the congregation took up a special collection to help fund the outdoor chapel."

Peachtree Presbyterian Church, which has faithfully supported PC's programs and physical growth in recent decades, also responded with financial support when Griffith shared news of the student-led initiative.

The additional funding will help make the site a place of spiritual strength and community. Bench seating, with a capacity of 125, will be arranged in a semi-circle facing the lake. The site will feature weatherproof electrical outlets and landscaped walkways. Ground level and subdued lighting trees will add atmosphere to evening services and performances, while landscaping work will enhance the natural beauty of the site.

Although it will serve primarily as a chapel, all involved in the project expressed their hope that the amphitheater will be a multi-purpose facility. Academic departments may hold classes or discussions there, and student-led organizations will have an additional gathering site. Students will also be encouraged to visit for a quiet study spot on sunny afternoons or to enjoy a picnic dinner by the lake.

Despite a busy hurricane season that has delayed the start of construction, the project is still on track to be completed in the early spring of 2005. That will allow many students, who worked to make the chapel a reality, to enjoy the fruits of their labor before the close of the academic year.

Curry, who now works at Valdosta State University in southern Georgia, said she also looks forward to returning to PC to see the fruits of her efforts — and her faith — fulfilled.

"I am so proud and honored to be a member of the group who didn't just let the idea remain on paper," she said. "It was a total team effort under the awesome leadership of Rev. Lindsay, who dared to be different and think out of the box."

Financial Report

The slow-but-steady growth of the national economy during the 2003-04 fiscal year and the announcement of new businesses and industries locating in Clinton provided a financial boost for Presbyterian College following four challenging fiscal years.

The college ended the year with a moderate surplus in its operating budget and once again presented a balanced budget for the fiscal year. This, according to Morris Galloway, PC's vice president for finance and administration, reflects the faculty and staff's commitment to their role as responsible stewards of the college's resources while continuing to offer a nationally-recognized educational program.

"The variables that affect the college's financial status are numerous, but prudent spending is certainly a key one. Academic and administrative departments have exercised good fiscal discipline in recent years while continuing to advance the quality of the academic program," Galloway said. "We continue to see a strong demand for a PC education. Coupled with continued market recovery, positive enrollment figures should continue to strengthen the college's financial position.

"It would be difficult to overestimate the benefit of the support that employees, alumni, and friends have shown to PC through the 'Promise and the Challenge' capital campaign and to the PC Fund during these challenging years. Those gifts support the very foundation of the college and are necessary to ensure continued growth."

In addition to the balanced budget, the endowment return enjoyed a second consecutive positive year. The college's net assets increased by more than $9 million, with increases in both unrestricted and restricted categories. The PC Fund also enjoyed a successful year, bolstered by a record $443,816 in contributions to The Scotsman Club.

"I think this not only displays the loyalty that people have for the PC athletic program, but it also is a statement that they believe in the mission of Presbyterian College," said Alan Smith, director of the Scotsman Club.

The college's endowment grew by nearly $52 million during the decade of the 1990s. Despite a $6 million decline from 2000-02, the market value of the endowment was in excess of $80 million at the conclusion of the fiscal year on June 30, 2004.

Admissions Report

Three years ago, a national college guide praised Presbyterian College's strong academic program and community that encourages personal engagement, but cited the college's low profile as a reason PC was "a best-kept secret in higher education."

The secret is out.

The 2003-04 admissions year yielded 1,103 total applications from prospective students, marking the fourth consecutive year that figure has increased. PC enrolled 312 freshmen and 18 transfer students — the fifth consecutive year the college has surpassed 300 in new student enrollment.

The 2003 freshman class also presented a significant increase in Palmetto Scholars — South Carolina's most gifted academic achievers and the most sought-after students — and a stellar academic profile. The mid-fiftieth percentile of the class scored from 1040 to 1240 on the Scholastic Aptitude Test, from 24 to 28 on the ACT, and a high school grade point average in academic subjects of 3.40 on a 4.0 scale.

Sixty-one percent of the freshman class matriculated from South Carolina while twenty-three percent matriculated from Georgia. Both figures were increases from 2002.

"The message is getting out there that special things are happening at Presbyterian College. The best and brightest high school seniors are telling us that PC is attractive to them and that this is where they want to be," said Dana Paul, PC's vice president for enrollment. "A strong freshman class arrived in 2003 — a trend that continued for the current (2004-05) academic year when 344 freshmen matriculated."

Paul added that two new initiatives are designed to improve PC's future admissions and retention.

The college's superior retention rate has been a point of institutional pride. To make that superior retention rate even better, a structured retention program and program coordinator have been added to PC's enrollment management effort

.

The Presbyterian College Alumni Admissions Program (PCAAP) is designed to improve new student enrollment. Through the program, PC alumni assist the admissions office in areas including, but not limited to, identifying new prospective students, encouraging prospects from their area to visit or apply for admission, and hosting in home receptions for area prospective students and their families.

"PC is no longer a well-kept secret," Paul said. "As we continue to make progress on key campus facilities, PC will only become more attractive to high school students. We hope alumni will help spread the word."

thank-you

The Promise and the Challenge Campaign Report

Thanks to alumni and friends for their faith in PC

I've always loved a good joke. Not a tacky or crude joke, mind you – just a joke that tickles the funny bone while making a point.

My late father had some good ones. He used them in his Sunday school classes and business in what we children groaningly called his "teaching moments." It's funny how one's perspective changes over the years – as painful as some of those jokes were to our childhood ears, I have yet to meet a person who didn't carry away something positive and a bit inspirational from one of my dad's teaching moments when humor was involved.

So, as I attempt to follow in the footsteps of my father, here's my latest favorite:

Sherlock Holmes and Dr. Watson go on a camping trip, set up their tent, and fall asleep. Some hours later, Holmes wakes his faithful friend. "Watson, look up at the sky and tell me what you see."

Watson replies, "I see millions of stars."

"What does that tell you?"

Watson ponders for a minute. "Astronomically speaking, it tells me that there are millions of galaxies and potentially billions of planets. Astrologically, it tells me that Saturn is in Leo. Timewise, it appears to be approximately a quarter past three. Theologically, it's evident the Lord is all-powerful and we are small and insignificant. Meteorologically, it seems we will have a beautiful day tomorrow. What does it tell you?"

Holmes is silent for a moment, then speaks. "Watson, you idiot, someone has stolen our tent."

Sometimes it seems we miss the obvious. That is why this report is so important to those of us who live, work, and study at PC.

As we move within the tidal eddies of this often crazy and illogical world, we like to think of ourselves as self-sufficient, enterprising, and enthusiastically independent, riding the waves, as it were, of our own efforts. The truth of the matter is that we, like everyone else, are independent only to a point. We depend on those who care about us to provide the tools and financial resources we need to fulfill our mission. While I thoroughly enjoyed all of Watson's points and agreed with most of them, Holmes cut right to the chase in observing the missing tent.

Every year, this is our chance to observe the beauty of the obvious and say thank you to all of our alumni, trustees, friends, parents, students, faculty, staff, churches, foundations, corporations, and others who support this wonderful college with the most ancient and revered of gifts — their treasures, their time, and their talents.

Scholarship support places a quality education, often viewed as an impossible dream for so many of our students, into the realm of the possible. Support to academic priorities allows us to design new programs to meet the needs of a rapidly changing world while enhancing the best of our solid foundation. Support for buildings allows us to, in the simplest terms, have a place in which to put our talented faculty and students together, in a setting that invokes the best of all they have brought collectively to share.

Those wonderful souls who volunteer to serve the college in so many capacities allow us to focus on our students. From our advisory boards to guest lecturers, to event volunteers and social hosts, they bring a richness to this group we call our PC family that would be impossible to duplicate for any amount of money. They provide opportunities and insights to the entire college community, making them an indispensable part of a PC education.

Last year, the college received $8.1 million in new gifts and pledges to important initiatives — the PC Fund, scholarships, and new buildings. More than 4,100 individuals made gifts to the college — 2,571 of them alumni. In spite of a challenging economy, a war overseas, and the drama of a political campaign, our donors stayed focused on the constant that is PC. And even though we try to place national rankings in perspective, it feels good to know that PC climbed 17 places this year in the U.S. News and World Report rankings, more than any other college in South Carolina. Our alumni and friends helped make that possible and we are humbled on a daily basis by the depth of love they have for this unique place.

Back to the point of the joke for a moment. This president's report is just one small way of stating the obvious. Wherever those of us inside the PC walls may travel, we are conscious of the tremendous obligation and sense of gratitude we always carry toward those who support us: gratitude for making it possible for us to be here; obligation because we owe it to you to do our very best with the gifts that you give.

Thank you for all that you do for PC. We make a point of observing the obvious, because in our world what you do matters.

And, very obviously, more than we can ever say.

Genevra

Genevra Kelly
Vice President for College Advancement
October 2004

PRESBYTERIAN COLLEGE

Mace

The Mace is used in academic settings as a symbol of authority and is carried at ceremonies of significance. At Presbyterian College, it is used during the opening convocation in the fall and for commencement in the spring.

The mace originally was a weapon of the Middle Ages and was a long handled club. Sergeants-at-Arms, who guarded kings, and some church officials carried maces. Gradually the mace gained a ceremonial characteristic.

The Presbyterian College mace was designed by Dr. and Mrs. Neal Prater and was used for the first time at the college's opening convocation on September 6, 1994.

The design reflects the Anglo-Saxon and Scottish origin. The shaft is made of butternut wood and has a brass cross of the Celtic design with decorative brass band and molded head. The school motto "Dum Vivimus Servimus" and the college seal are carved on the handle.

Roll of Honor

All Gifts

$1,000,000+
Mr. and Mrs. Irwin Belk
Mr. and Mrs. Claude Arthur Crocker*
Mr.* and Mrs. Carter L. Redd

$100,000-$499,999
Bailey Foundation
Mr. and Mrs. George H. Cornelson IV
Mr. and Mrs. Elwood G. Lassiter III
Virginia Vance

$25,000-$99,999
Akers of Ormond Beach Limited Partnership
Mr. and Mrs. Ronald W. Allen
Evelyn Anderson*
Ruby H. Barksdale*
Lillian Brown*
Charleston Atlantic Presbytery, Charleston, SC
Community Foundation for Greater Atlanta
Mr. and Mrs. Claude Adair Crocker
First Presbyterian Church, Spartanburg, SC
Foothills Presbytery, Greenville, SC
Mr. and Mrs. William B. Gillam
Hal H. Harris*
Arthur B. Johnson
Lawrence N. Medlin
Savannah Presbytery, Brunswick, GA
John I. Smith Charities, Inc.
South Carolina Independent Colleges and Universities, Inc.
Mr. and Mrs. James W. Spradley
St. Simons Presbyterian Church, St. Simons Island, GA
Mr. and Mrs. Robert E. Staton, Sr.
Mr. and Mrs. James H. Thomason, Sr.*
Trinity Presbytery, Lexington, SC
Wachovia Foundation, Inc.
Thomas A. Whitaker, MD
Whitehead Foundation
Joseph E. Wyatt*

$10,000-$24,999
Dr. and Mrs. John O. Akers
B.S. and Ouida Cox Bailey Foundation
Mr. and Mrs. Warren L. Berry
Mr. and Mrs. Lynn W. Cooper, Jr.
Eastminster Presbyterian Church, Columbia, SC
First Presbyterian Church, Columbus, GA
First Presbyterian Church, Myrtle Beach, SC
Flint River Presbytery, Albany, GA
Foundation for the Carolinas, Charlotte, NC
Fourth Presbyterian Church, Greenville, SC
Mr. and Mrs. William C. Gaston
Mr. and Mrs. Cully Gault
John R. Georgus
Mr. and Mrs. Jack S. Grayhill
Mr. William L. Bethea and Mrs. Paula Harper Bethea
The Rev. Dr. and Mrs. M. H. Hunter III
Suella Keller*
Dr. and Mrs. John D. Knox, Jr.
Sally LaBadie
Laurens County School District #56
Laurens County School District #55
Mr. and Mrs. Lonnie T. Lawson III
Dr. and Mrs. John H. Leith*
Louise Marra
Mr.* and Mrs. Robert E. McCormick
Mr. and Mrs. Douglas C. McDougald, Jr.
McDougald Funeral Home
Mr. and Mrs. Terence F. McGuirk
Milliken & Company
Mr. and Mrs. Thomas H. Milton
New Harmony Presbytery, Florence, SC
Martha T. Palmer
Patrick Family Foundation, Inc.
Mr. and Mrs. James H. Powell
Mr. and Mrs. G. Richard Query
Mabel Query
Dr. and Mrs. Hubert Stanley Reid
Wilbur S. Smith Foundation, Inc.
Spartanburg County Foundation
Mr. and Mrs. Robert M. Strickland, Sr.
Mr. and Mrs. Thomas H. Suitt, Jr.
Russell G. Vance
J. B. Woodruff
Mr. and Mrs. James E. Woodward

$1,000-$9,999
Mr. and Mrs. James R. Adair
Adair's Men's Shop
Mr. and Mrs. Carl D. Adams, Jr.
Mr. and Mrs. Thomas E. Addison, Jr.
Addison Foundation
Dr. and Mrs. Walter N. Alessandrini
MG(Ret.) and Mrs. James B. Allen, Jr.
Mr. and Mrs. Robert B. Allison
Allstate Insurance Company/Foundation
Mr. and Mrs. Edward C. Anderson
Anonymous
The Rev. Mr. and Mrs. Thomas L. Are, Jr.
The Rev. and Mrs. Ernest J. Arnold
Asten-Johnson
Emily F. Bailey
Baird Family Fund
Bamberg Presbyterian Church, Bamberg, SC
Bank of America, Charlotte, NC
Dr. and Mrs. James B. Bankhead, Jr.
Mr. and Mrs. Rolly Bannister, Jr.
Bannister Properties
Bard Foundation
Margaret Barnes
Mr. and Mrs. William A. Barnette, Jr.
Mr. and Mrs. James H. Barnhardt, Jr.
Barnhardt Foundation
William R. Barton
William F. Bartee
BellSouth Corporation
Dr. and Mrs. David P. Berry, Jr.
Mr. and Mrs. William G. Besley, Sr.
Mr. and Mrs. William P. Betchman
Mr. and Mrs. Philip A. Betette
Mr. and Mrs. Lindsay N. Bickerstaff III
Mr. and Mrs. W. D. Bishop
Dr. and Mrs. Harvey F. Blanchard, Jr.
Mr. and Mrs. Russell Bogue, Jr.

Mr. and Mrs. Alan Boren
Mr. and Mrs. John W. Boulware
Dr. and Mrs. William D. Brearley, Sr.
Margaret L. Brice
Mr. and Mrs. Donald E. Bridges
Mr. and Mrs. George M. Brooke, Jr.
The Rev. Dr. and Mrs. Joe W. B. Brooks
Mr. and Mrs. Jerry L. Broome
Mr. and Mrs. William B. Bryant
Mr. and Mrs. Hugh Burngardner
Mr. and Mrs. Jay C. Byars
Mr. and Mrs. Albert M. Campbell, Jr.
Mr. and Mrs. William C. Canady
Mr. and Mrs. Ronald P. Cannon
Cannon - Davenport Surveying INC.
Colonel and Mrs. William B. Carlton
Mr. and Mrs. John W. Carpenter, Jr.
Center for Scholarship Administration, Inc.
Mr. and Mrs. Benjamin F. Cheek IV
Cherokee Presbytery, Cartersville, GA
Chevron Corporation
R. H. Chidsey
Mr. and Mrs. Stephen B. Churm
Coca-Cola Company
Robert E. Coleman
Community Foundation of Greater Greenville
Consolidated Beverages, Inc.
Dr. Peter A. Cook and Dr. Anne G. Cook
Mr. and Mrs. Frederick H. Cook
Mr. and Mrs. Daniel O. Cook, Jr.
Mr. and Mrs. Lynn W. Cooper III
Mr. and Mrs. John E. Cornwell III
Virginia L. Crocker
Mr. and Mrs. Steve M. Crowe
Mr. and Mrs. Alexander Cruickshanks IV
Dr. John A. Crumpton and Dr. Amanda S. Crumpton
Mr. and Mrs. Hugh M. Cummings IV
Mr. and Mrs. John A. D'Andrea
Mr. and Mrs. Thomas E. Davenport
Mr. and Mrs. Jeffery H. Davenport
Mr. and Mrs. David G. Davies, Jr.
Mr. and Mrs. John W. Davis
Dr. and Mrs. Jonathon E. Davis
Mr. and Mrs. Thomas L. Davis
Dayton Foundation Depository, Inc., Dayton, OH
Mr. and Mrs. Harris E. DeLoach, Jr.
Delta Airlines Foundation
Deutsche Bank Americas Foundation Matching Gifts
Mr. and Mrs. Hartwell C. Dew
Bonneau H. Dickson
Dooley, Dooley, Spence, Parker & Hipp, PA
Mr. and Mrs. George A. Douglas, Jr.
Major and Mrs. Marion W. Dowdle
Zachariah J. Drake
Dorothy DuBose
Mr. and Mrs. George W. Dudley, Jr.
Duke Energy Foundation
Dr. and Mrs. R. E. Dunbar
Dr. and Mrs. Joseph Dunlap, Jr.
Nancy S. Dunn
Robert M. Edens
Mr. and Mrs. Jack B. Edmunds, Jr.
Mr. and Mrs. John H. Edwards II
Mr. and Mrs. Wesley W. Edwards
Mr. and Mrs. Charles W. Ehrhardt
The Rev. Dr. and Mrs. Charles D. Elliott
Mr. and Mrs. Russell Emerson
Nancy Erwin
Thomas L. Estes*
Exxon Mobile Foundation
Mr. and Mrs. Harold E. Fendley, Jr.
Fidelity Investments Charitable Gift Fund
Mr. and Mrs. Donald W. Fink
First Presbyterian Church, Anderson, SC
First Presbyterian Church, Clinton, SC
First Presbyterian Church, Dalton, GA
First Presbyterian Church, Florence, SC
First Presbyterian Church, Ft. Lauderdale, FL
First Presbyterian Church, Greenville, SC
First Presbyterian Church, Union, SC
First United Methodist Church, Laurens, SC
Mr. and Mrs. Robert F. Fleming, Jr.
Mr. and Mrs. John L. Floyd
William R. Floyd
Mr. and Mrs. Sean P. Foley
Mr. and Mrs. Robert K. Folks
Mr. and Mrs. William L. Forbes
Fountain Inn Presbyterian Church, Fountain Inn, SC
Heather L. Frederick
Dr. and Mrs. Harry J. Free
Elaine T. Freeman
Mr. and Mrs. Garrell H. Freeman, Jr.
Mr. and Mrs. Wint R. Galloway
Mr. and Mrs. Morris M. Galloway, Jr.
Mr. and Mrs. James R. Galloway, Jr.
Mr. and Mrs. James C. Gambrell, Jr.
Mr. and Mrs. David T. Garrett
Garrett Foundation, Fountain Inn, SC
Mr. and Mrs. William W. Gaston III
Marvin G. Gault
Georgetown Presbyterian Church, Georgetown, SC
Georgia Power Foundation, Inc.
Michael E. Gill
Dr. and Mrs. David Gillespie
Charlotte Gillespie
Mr. and Mrs. Robert G. Glaspey
Mr. and Mrs. Claude S. Godfrey
Mr. and Mrs. Michael Godwin
Eugene R. Goodwyn
Mr. and Mrs. David R. Gravely
Graves Foundation
Helen Gray
Emory University School of Law
Greater Atlanta Presbytery, Atlanta, GA
Greenville Valve & Fitting Company
Greenwood Development Corporation
Dr. and Mrs. John V. Griffith
Mr. and Mrs. William C. Griscom
Dwight L. Groninger
Dr. and Mrs. Robert J. Grube
Dr. and Mrs. Michael P. Gruber, MD
Mr. Charles Gustafson and Dr. Anita O. Gustafson
Mr. and Mrs. George C. Hagood, Jr.
Mr. and Mrs. William M. Hagood III
Mr. and Mrs. Dale A. Hampton
Mr. and Mrs. Augustus W. Hamrick
Mr. and Mrs. Lyman W. Hamrick
Mr. and Mrs. Thomas D. Hancock, Jr.
Mr. and Mrs. Robert H. Hannah
Mr. and Mrs. Roderick Hardee
Roger A. Harrison
Harriet B. Hart
Mr. and Mrs. Donald S. Hart, Jr.
Dr. and Mrs. Daniel P. Hartley II
Noel C. Haskins
Mr. and Mrs. James Hatfield
Mr. and Mrs. Robert L. Haught
Dr. and Mrs. Thomas E. Hearon III
Mr. and Mrs. Lykes S. Henderson, Jr.
Mr. and Mrs. John D. Henderson, Jr.
Dr. and Mrs. James Carlisle Hewitt
Hewlett-Packard Co.
Mr. and Mrs. John R. Hibbits
Mr. and Mrs. Robert M. Hicklin, Jr.
Dr. and Mrs. Robert R. Hill, Sr.
Meredith G. Holder
Harold P. Hope
Mr. and Mrs. Lynn D. Hudgins
Dr. Walter M. Hughes and Dr. Patricia E. Sadler
Harriet G. Hunter
Ingersoll-Rand
Inman-Riverdale Foundation
Mr. and Mrs. Henry W. Isaac
Kent Ivey
Mr. and Mrs. Francis R. Jackson
Mr. and Mrs. David R. Jameson
Jefferson-Pilot Foundation
John Calvin Presbyterian Church, Florence, SC
Dr. and Mrs. Dale A. Johnson
Mr. and Mrs. Keith R. Johnson
Mr. and Mrs. Jesse E. Johnston, Jr.
Todd B. Jones
Arthur F. Jones
Dr. and Mrs. Charles Jordan, Sr.
Judd Charitable Trust
Mr. and Mrs. William R. Julien
Mr. and Mrs. Jimmy Kellett
Mr. and Mrs. Patrick K. Kelly
M. Genevra Kelly
William E. Kennedy
Mr. and Mrs. James D. King
Mr. and Mrs. Norman D. King
Edward P. King
Mr. and Mrs. Frank C. King, Jr.
Mr. and Mrs. Joseph C. Kirven
BG(Ret.) and Mrs. H. G. Kirven, Jr.
Ryan K. Knight
KPMG Foundation
Mr. and Mrs. John A. Kuhne
Mr. and Mrs. Kemper D. Lake, Jr.
Mr. and Mrs. Steven Lamb
Genevieve E. Lange
Mr. and Mrs. Campbell B. Lanier III
Lanier Family Foundation
Michael G. LeFever
Norma Lehn
Leo C. Lesch
Mr. and Mrs. R. Lane Ligon, Sr.
Mr. and Mrs. Ross M. Lindsay III
Little River Baptist Church, Ware Shoals, SC
Dr. and Mrs. Edward K. Lomnack
Dr. and Mrs. Calvert R. Marsh, Sr.
Marsh & McLennan Companies, Inc.
Mr. and Mrs. Michael P. Martin
Mr. and Mrs. John K. Martin III
Mr. and Mrs. Robert G. Masche
Mr. and Mrs. Larry W. Massey
Dr. and Mrs. Thomas N. Massey, Jr.
Dr. and Mrs. Clinton E. Massey
The Rev. Dr. and Mrs. Daniel W. Massie
Mr. and Mrs. Allen K. McAlister, Sr.
C. A. McArthur
George E. McCall
The Rev. Dr. and Mrs. G. Daniel McCall, Sr.
McCall Foundation
Dr. and Mrs. Robert I. McCaslin, MD
Dr. and Mrs. William J. McCord
Mr. and Mrs. James C. McCoun, Sr.
Mr. and Mrs. Robert S. McCoy, Jr.
Gwyn G. McCutchen
Dr. and Mrs. William M. McDonald
Helen L. McDonnold
Mr. and Mrs. Jesse F. McDougald
Duncan B. McFadyen
Dr. and Mrs. Edgar M. McGee
Mr. and Mrs. Gary C. McKinney
Donald L. McKinsey
Mr. and Mrs. Larry McLaughlin
Hugh M. McLaurin
Mr. Donald T. McNeill, Jr.
Mr. and Mrs. J. Allen McNeill
Irene D. McSween
Mr. and Mrs. Richard D. Meisky
Pierce Merry, Jr.
Mr. and Mrs. David Metts
Mr. and Mrs. Frederick C. Meyers
Mr. and Mrs. Robert E. Miller
Dr. and Mrs. William P. Mills
Mr. and Mrs. Richard H. Monk, Jr.
Mr. and Mrs. John H. Monk, Jr.
Montreat/PYC Region 3 Mis-High Youth Conference, Clinton, SC
Mr. and Mrs. Brent M. Morehouse
Mr. and Mrs. James T. Morton
Mr. and Mrs. Paul E. Moye
Mr. and Mrs. Ben R. Moye
Mr. and Mrs. John C. Moylan III
Mr. and Mrs. Richard L. Munn
The Honorable and Mrs. Jamie L. Murdock, Jr.
National Christian Charitable Foundation, Inc.
Mr. and Mrs. Paul J. Neal, Jr.
Mr. and Mrs. James L. Newsome
Michael A. Newsome
Mr. and Mrs. John P. Newsome
Nichols Automotive
William A. Nish
Norbord South Carolina Inc.
Northeast Georgia Presbytery, Athens, GA
Mr. and Mrs. William S. Nunnery
Peggy O'Callaghan
Mr. and Mrs. James B. Ollis, Jr.
Palmetto Bank, Laurens, SC
Mr. and Mrs. William J. Park
Mr. and Mrs. David F. Parker II
Mr. and Mrs. Thomas R. Parrish
Mr. and Mrs. Joseph E. Patrick, Jr.
Geraldine Patrick
Leonard H. Patterson
Mr. and Mrs. R. Dana Paul
Edward R. Paulling
Anne W. Pearce
Dr. and Mrs. Lennart Pearson
Mr. and Mrs. John D. Pellett, Jr.
Mr. and Mrs. Edward P. Perrin
Mr. and Mrs. John E. Phifer
Mr. and Mrs. G. Patrick Phillips
Dr. and Mrs. Donald K. Phillips
Piedmont Pulp, Inc.
Pittsburg Conference
Mr. and Mrs. Ralph D. Polson
The Rev. Mr. and Mrs. Robert C. Pooley
Louie T. Porter
Major and Mrs. Louie T. Porter, Jr.
Elizabeth Powell
Presbyterian College Blue Hose Baseball Camp
Ricky D. Price
Harold B. Prince
Vivian C. Prince*
Providence Presbytery, Rock Hill, SC
Mr. and Mrs. John L. Pruitt III
Mr. and Mrs. Charles L. Pue
William P. Putman
Mr. and Mrs. James B. Quantz
Query Foundation, Inc.
Mr. and Mrs. Edmund A. Ramsaur, Jr.
Mr. and Mrs. Comer H. Randall III
Caroline M. Rasor*
Mr. and Mrs. Jake Rasor, Jr.
Dr. and Mrs. Holbrook W. Raynal
Laetitia J. Raynal
Rehoboth Presbyterian Church, Decatur, GA
Robert S. Rhodes
Henry C. Rhyne
Richloom Fabrics Group, Inc.
Mr. and Mrs. Donald E. Rickett
Mr. and Mrs. Paul E. Robbins, Jr.
Mr. and Mrs. James H. Roberts, Jr.
Mr. and Mrs. Alfred P. Robertson
Rocky Springs Presbyterian Church, Laurens, SC
Max D. Rollins
Mr. and Mrs. Fred N. Rollison, Jr.
Roswell Presbyterian Church, Roswell, GA
Mr. and Mrs. William R. Roy
Royal & SunAlliance Insurance
Mr. and Mrs. Gary C. Rutkowski
Mr. and Mrs. Douglas J. Sanders
Mr. and Mrs. Frederick F. Saunders, Jr.
Saxe Gotha Presbyterian Church, Lexington, SC
Mr. and Mrs. William E. Scheu
Schwab Fund
Mr. and Mrs. William H. Scott III
Mr. and Mrs. Dennis W. Scully
Scurry Foundation
Mr. and Mrs. Thomas M. Sease
Colonel and Mrs. David G. Shaddrix
Mr. and Mrs. James C. Shafe
Shandon Presbyterian Church, Columbia, SC
Shaw Charitable Trust
Mr. and Mrs. Walter D. Shealy III
Mr. and Mrs. William B. Shearer, Jr.
Shell Oil Company Foundation
Mr. and Mrs. James E. Sheppard, Jr.
Marshall P. Sherard
Mr. and Mrs. Richard A. Shirley
Mr. and Mrs. William A. L. Sibley, Jr.
Mr. and Mrs. A. A. Sigman, Jr.
James G. Simpson
Mr. and Mrs. James M. Singleton
Mr. and Mrs. H. K. Sledge
Mr. and Mrs. Albert F. Sloan
Mr. and Mrs. Alan R. Smith
The Rev. and Mrs. Robert E. Smith, Jr.
Mr. and Mrs. Thomas G. Smith, Sr.
Houston D. Smith
Sarah L. Smith
John W. Sparrow
Mr. and Mrs. Samuel F. Sparrow
Mr. and Mrs. Julius O. Spradley, Jr.
Dr. and Mrs. Mark C. Stamey
Mr. and Mrs. Robert W. Stansell, Jr.
Mr. and Mrs. William E. Stanton
Dr. and Mrs. Henry C. Starnes, Jr.
State Farm Companies Foundation
John W. Steenbergen
James W. Stewart
Mr. and Mrs. James P. Stokes
Mr. and Mrs. Robert F. Stratton
Mr. and Mrs. Henry C. Strickland III
Mr. and Mrs. Robert B. Strock
Mr. and Mrs. John H. Stroud
Student Government Association
Subway of Upstate SC, Inc.
Francis M. Sullivan
SunTrust Bank Atlanta Foundation
Lucille Q. Swaback
Mr. and Mrs. Richard Swetenburg
Mr. and Mrs. James W. Swink, Jr.
Tabernacle Baptist Church, Augusta, GA
Fred M. Tannery
Mr. and Mrs. Ralph N. Tedards
Mr. and Mrs. James J. Therrell, Jr.
Mr. and Mrs. Gillis Thomas
Georgia B. Thomason
Mr. and Mrs. Thomas L. Thomason
The Rev. Dr. and Mrs. Ernest T. Thompson, Jr.
Mr. and Mrs. William M. Timberlake
Milton T. Tippin
Thomas D. Todd
Toccoa P. Todd
Mr. and Mrs. Monteith P. Todd
Walter B. Todd
Trinity Presbyterian Church, Travelers Rest, SC
Ruth F. Triplett
Robert M. Turner
Mr. and Mrs. Frank B. Turner, Jr.
William J. Turner
Mr. and Mrs. Albert J. Upsal
Mr. and Mrs. John F. Verreault III
Mr. and Mrs. S. J. Von Hollen
Wachovia Foundation
Mr. and Mrs. Donald C. Walker
Furman T. Wallace
Wal-Mart Foundation
Mr. and Mrs. Frank E. Walton
Mr. and Mrs. Samuel C. Waters
Mr. and Mrs. James J. Watson
Mr. and Mrs. Blake L. Watts, Sr.
Dr. and Mrs. Wilson C. Wearn
Dr. and Mrs. Richard L. Weil
Mr. and Mrs. David L. Welborn
Dr. and Mrs. Karl Derek Wessinger
Mr. and Mrs. Walter J. West
Dr. and Mrs. Dennis C. Wheelus
Mr. and Mrs. John B. White, Jr.
Dr. Thomas A. White, Jr. and Dr. Susan J. Smith-White
Mr. and Mrs. Bennett Whitlock, Jr.
Mr. and Mrs. Frank F. Wicker
Mr. and Mrs. Paul E. Wilburn III

*deceased

Mr. and Mrs. Donny Wilder
Roy L. Williams
Mr. and Mrs. P. B. Williams
Mr. and Mrs. Bill Williams III
Mr. and Mrs. Bob W. Wills
John D. Wright
Wyche, Burgess, Freeman & Parham, P.A.
Mr. and Mrs. Larry L. Yonce
J. W. Yonce, Jr.
Mr. and Mrs J. W. Yonce III
Mr. and Mrs. Roland F. Young III

$500-$999

Mr. and Mrs.* Duckett M. Adair
Mr. and Mrs. Fred Aldridge
Alice Manufacturing Company
Mr. and Mrs. Hiram C. Allen III
Mr. and Mrs. James R. Armentrout
Mr. and Mrs. Harry F. Armstrong
Arthur State Bank
Martha Axmann
Mr. and Mrs. Arthur Baker
Mr. and Mrs. Blair Baldwin
Dr. and Mrs. Thomas V. Barnett
James E. Barnett
Mr. and Mrs. Charles B. Barnwell, Jr.
Mr. and Mrs. Frankie C. Bates
BellSouth
Mr. and Mrs. Hugh Betchman, Jr.
Mr. and Mrs. James S. Binder
Mr. and Mrs. Hervey F. Blalock
George K. Blue
Mr. and Mrs. Bret H. Boulware
William H. Boyd
Dorothy P. Brandt
Mr. and Mrs. James A. Braxton
Broad Street United Methodist Church, Clinton, SC
Mr. and Mrs. Bright A. Bruorton
William A. Bryant
Dr. Karen W. Buckland and Dr. James P. Buckland
Budweiser of Spartanburg, Inc.
Colonel and Mrs. Robert W. Byard
Lenox J. Cannon
Mr. and Mrs. Charles A. Carson
Mr. and Mrs. Robert L. Cason
Virginia L. Chessnoe
Mr. and Mrs. Chris Clark
Mr. and Mrs. John D. Clark
Mr. and Mrs. Timothy L. Cleveland
Coca Cola Bottling Company, Greenwood, SC
Mr. and Mrs. James H. Coleman
Mr. and Mrs. John P. Collins
Fielding Combs
Mr. and Mrs. Lindsey L. Cook
Mr. and Mrs. George V. Core
Mr. and Mrs. Samuel T. Cornwell
William D. Cousar
Mr. and Mrs. James A. Cox, Jr.
Mr. and Mrs. Julian Craig, Jr.
Mr. and Mrs. Alexander Cruickshanks III
Darlington Presbyterian Church, Darlington, SC
Mr. and Mrs. Anthony W. Davis
Dorothy Deglmann-Schwarz
Mr. and Mrs. Douglas L. Dellinger
Mr. and Mrs. Paul M. Denman
Mr. and Mrs. Joseph B. Dodd, Jr.
Dr. and Mrs. Thomas M. Donnelly, DDS
Diane Doolittle
Mr. and Mrs. David M. Doolittle
Dow Corning Corporation
John D. Dowling
Steven R. Durst
James D. Edwards
Mr. and Mrs. James A. Edwards III
Mr. and Mrs. Haynesworth Epps III
Mr. and Mrs. Brian T. Estes
Ernest W. Evans
Mr. and Mrs. Timothy R. Exley
First Baptist Church, Joanna, SC
First Presbyterian Church, New Bern, NC
James R. Fitzpatrick
Mr. and Mrs. Wayne N. Fowler
Susan P. Fowler
Colonel and Mrs. Powell A. Fraser
Mr. and Mrs. Dodge Frederick
William R. Free
Dr. and Mrs. Marion T. Gaines IV
John W. Gamwell
Mr. and Mrs. Larry D. Geddie
Joseph M. Gettys
John L. Glymph
Mr. and Mrs. Eric M. Godtree
LTC and Mrs. George R. Grant
Mr. and Mrs. William W. Gray
Mr. and Mrs. William Greene
Mr. and Mrs. Hunter L. Griffin
Ann M. Grymes
Mr. and Mrs. Robert E. Guess
Daniel L. Gunter
Colonel and Mrs. Wayne C. Harris
Harris Foundation
Mr. and Mrs. James M. Hatchett
Mr. and Mrs. William D. Hawkins
Henry M. Hay
Mr. and Mrs. Harry E. Hicklin, Jr.
Gail M. Higdon
Mr. and Mrs. Irby S. Hipp III
Peter H. Hobbie
Erin E. Hockett
Mr. and Mrs. C. W. Hogan
Honea Path Presbyterian Church, Honea Path, SC
Leonard R. Hooper
Mr. and Mrs. Bernard W. Hopkins
Mr. and Mrs. William A. Horton
Mr. and Mrs. John C. Howard
James F. Howard
Ann P. Howell
Dr. and Mrs. Randolph B. Huff
Darah J. Huffman
Mr. and Mrs. Robert G. Hughes
Mr. and Mrs. Toby Hunter
Frank E. Inman
Mr. and Mrs. Milton L. Ivey, Sr.
Mr. and Mrs. John B. Jackson
Mr. and Mrs. Herman E. Jackson
Mr. and Mrs. William P. Jacobs III
Virginia Jacobs
William O. Johnson
Dr. and Mrs. James H. Johnson
Dr. and Mrs. Jack F. Johnson
Walter A. Johnson
Johnson Trust Company
Mr. and Mrs. William J. Jolly
Mr. and Mrs. Alton Jones
Joseph H. Jones
Mr.* and Mrs. Carroll P. Jones, Sr.
Dr. and Mrs. Charles W. Joyner
Mr. and Mrs. William O. Junker
Mr. and Mrs. Randall B. Kardoes
LTC and Mrs. Edward C. Kay
Mr. and Mrs. Frank C. King, Jr.
Franklin S. Kurtz
Mr. and Mrs. Peter W. Lash, Jr.
Laurens County Communications, Inc.
Laurens County Community Theatre, Inc.
Mr. and Mrs. Collie W. Lehn
Mr. and Mrs. Theodore D. Lewis
Mr. and Mrs. Creighton Likes, Jr.
Mr. and Mrs. Kevin Lindler
Mr. and Mrs. Melvin H. Little, Jr.
Robert E. Little
Fred L. Lockwood
Mr. and Mrs. George A. Lokey
Mr. and Mrs. Benjamin W. MacMillan
Paul M. Macmillan
Thomas W. Mahoney
Marshall Family Partnership
Mr. and Mrs. James R. Martin
Mr. and Mrs. Jody W. Matthews
The McAlister Foundation
Mr. and Mrs. Paul M. McCain
Mark R. McCallum
Donald A. McInnis
Mr. and Mrs. William C. McMillan
Mr. and Mrs. Jackson L. McRae
Dr. and Mrs. J. B. McRee
Mr. and Mrs. Robert D. Miller
Dr. and Mrs. James H. Montgomery III
Robert A. Moomaw
Joseph A. Mooneyham
Mr. and Mrs. Stephen J. Moore, Sr.
Mr. and Mrs. John A. Morris, Jr.
Mr. and Mrs. John H. Morrison, Jr.
Dr. and Mrs. Joseph G. Moyer
Mr. and Mrs. Christopher E. Napior
Mark T. Nelson
Dr. and Mrs. Richard E. Newman
Mr. and Mrs. F. G. Nichols III
Mr. and Mrs. Joseph O. Nixon
Norfolk Southern Foundation
Mr. and Mrs. Robert O. Norris
Thomas R. Norris
Mr. and Mrs. John R. Odum
Marguerite Old
Lawrence F. Owens
Mr. and Mrs. Andrew C. Owings
Mr. and Mrs. William T. Ozmint
Mr. and Mrs. Lee J. Padgett
Palmetto Bank, Clinton, SC
Mr. and Mrs. Dee Parker
Mr. and Mrs. Royce Parrish
Paul J. Neal, Jr., Attorney At Law
Mr. and Mrs. J. J. Peay
The Rev. Dr. and Mrs. Victor D. Pentz
Philip Morris Companies, Inc.
Mr. and Mrs. Benjamin R. Pickens, Jr.
William G. Porter
Fred J. Powell
Cara L. Presseau
Provident Insurance Company
PRTCommunications, LLC
Mr. and Mrs. David F. Ramage, Jr.
Wendell R. Ramsey
Mr. and Mrs. Neal D. Ramsey
Mr. and Mrs. James G. Rea
Mr. and Mrs. Wayne Renwick
Susan C. Reynolds
Mr. and Mrs. James D. Rice
Mr. and Mrs. Walter W. Ridgely, Jr.
Daniel A. Roberts
Ronald Overstreet Roberts, Sr.*
Mr. and Mrs. Hugh G. Robinson
Mr. and Mrs. William S. Robinson
Mr. and Mrs. Randy L. Rodebaugh
Rolls -Royce Corporation
Dexter L. Ross
Rotary Club of Laurens
Christine S. Rouse
Mr. and Mrs. Robert H. Rouse
Dr. and Mrs. Paul F. Rush
LTC and Mrs. Hugh M. Rutledge, USA (Ret.)
Dr. and Mrs. Mark A. Schmidt
Alexander M. Shadwick
Robert W. Shoemaker
Mr. and Mrs. Frank Skinner
LTC and Mrs. James M. Smith
Dr. and Mrs. David K. Smith
Dr. Wayne A. Smith and Dr. Suzanne J. Smith
Mr. and Mrs. Andrew R. Smith
Mr. and Mrs. William J. Smith, Jr.
Raymond B. Smith
Mr. and Mrs. Edward K. Snead III
Major and Mrs. Allan B. Spearman
Henry W. Stakely
The Rev. Dr. and Mrs. Thomas A. Stallworth
Colonel and Mrs. Frederick J. Stanley
Lou Staton
Mr. and Mrs. Roland Stebbins
Wendy Stewart
Alan Stiff
Dr. and Mrs. James P. Stokes
Mr. and Mrs. James A. Stone
Jane Sturgeon
Mr. and Mrs. C. Steven Sudbury
Swann Brown, Elliott, PA
Mr. and Mrs. Carey J. Tankersley, Jr.
Mr. and Mrs. Matthew Tebbetts
Harold D. Thompson
Bruce M. Thompson
Kenneth R. Thompson
Mr. and Mrs. James R. Thompson, Sr.
Mr. and Mrs. Lanath N. Thornburg
Brigid A. Tinkler
Mr. and Mrs. Walter C. Todd
Todd Distributors, Inc.
Mr. and Mrs. Paul G. Trippe
Mary Turner
Mr. and Mrs. John W. Turner, Jr.
Mr. and Mrs. Herbert D. Tyler, Jr.
Mr. and Mrs. Tony Underwood
Unity Presbyterian Church, Fort Mill, SC
Walhalla Presbyterian Church, Walhalla, SC
Cecil D. Warner
Joe Weddle
Wedgefield Presbyterian Church, Wedgefield, SC
Luther L. Welsh
Mr. and Mrs. Glenn B. White
Mr. and Mrs. Andrew S. White
Mr. and Mrs. David F. Whittemore, Jr.
Mr. and Mrs. Andrew Williams
Stephen R. Woods
Mr. and Jack Hayes Worley, Jr.
Caroline W. Wyatt
Dr. and Mrs. Frank C. Young
Zorba's

$100-$499

Dr. and Mrs. Norman O. Aarestad
Abbott Laboratories
Jonathan B. Abercrombie
Mr. and Mrs. Donald J. Abney
Mr. and Mrs. Kenneth D. Acker, Sr.
Dr. and Mrs. William F. Adair
Mr. and Mrs. Charles E. Adair
Gus C. Adams
David M. Adams
Laura T. Addison
R. E. Addison
Thomas E. Addison
Wyatt Aiken
AIMCO Properties, LP
Mr. and Mrs. William Akers III
Mr. and Mrs. William Akers, Jr.
Mr. and Mrs. Clarence H. Albright, Jr.
David F. Albright
The Rev. Dr. and Mrs. Edwin W. Albright, Jr.
Dr. and Mrs. Kenneth W. Alexander
Bradley W. Alexander
Mr. and Mrs. Thomas H. Alexander
William A. Alexander
Ann-Marie M. Alfonso
Stanley C. Alford
David L. Allen
Dr. and Mrs. Douglas E. Allen
Mr. and Mrs. John Allen
Mr. and Mrs. James M. Allison
James F. Allred
Cameron Allread
The American Legion/Frank Roach Post
Todd M. Anderson
Gloria D. Anderson
Mr. and Mrs. Donald L. Anderson
Mr. and Mrs. Julius J. Anderson, Jr.
Dr. and Mrs. Samuel P. Anderson III
Mr. and Mrs. David J. Anderson
Mr. and Mrs. Ernest T. Anderson, Jr.
Mr. and Mrs. H. B. Anderson III
Edwin R. Andrews
Mr. and Mrs. Adam R. Andrews, Jr.
Mr. and Mrs. Allen H. Ansley
Mr. and Mrs. Thomas K. Antos
Applng Boring Co., Inc
Mr. and Mrs. Michael G. Apps
April Shower Chapter 184 OES
The Rev. Mr. and Mrs. James S. Arant
Arcon Resources, Inc.
Paul O. Ard
Ryan D. Arial
Mr. and Mrs. Chad M. Armstrong
Mr. and Mrs. Charles S. Armstrong
Mr. and Mrs. David H. Armstrong, Jr.
Donna Arnold
Dr. and Mrs. Van M. Arnold
Mr. and Mrs. Jack J. Arnold
Laura J. Ashley
AT&T Foundation
Mr. and Mrs. Keith Atteberry
Joe F. Austin
Avery Dennison Manufacturing Co., Pasadena, CA
Mr. and Mrs. Jerry L. Ayers
Dr. and Mrs. John M. Baarcke
Isabel J. Baarcke
Timothy S. Babiarz
Benson L. Bagwell
Mr. and Mrs. Gregory L. Bailey
Dr. and Mrs. George A. Baker III
John P. Ballard
Mack N. Ballard
William Lewis M. Ballard
Ball-Incon Glass Packaging Corp., Broomfield, CO
Ball-Incon Glass Packaging Corp., Laurens, SC
Mr. Warren L. Banes, Jr. and The Rev. Dr. Edna Jacobs Banes
Dr. and Mrs. James F. Bangle, DVM
Robert E. Bangle
George P. Banks
Mr. and Mrs. Richard G. Barkley, Jr.
Cecilia Barksdale
The Rev. Mr. and Mrs. Delpherd L. Barksdale
Bruce W. Barnes
Barnett & Wright, P.A.
J. H. Barnhardt
Kimberly A. Bartley
Mr. and Mrs. Stephen P. Bates
Mr. and Mrs. Christopher A. Bates
Mr. and Mrs. William J. Bates
Alexander A. Batton
Mr. and Mrs. Peter E. Bayley
Mr. and Mrs. Richard Beacham
Mr. and Mrs. Gary M. Beall
Mr. and Mrs. William Bean
Thomas J. Beardsley
Mr. and Mrs. Brian D. Beasley
Mr. and Mrs. William C. Beaty, Jr.
Mary S. Beaty
Michael V. Beaty
Mr. and Mrs. J.M. Beeson
Curtis G. Bell
Mr. and Mrs. John C. Bell, Jr.
James C. Bell
Jesse G. Bell
Richard Bell
Jeffrey E. Bennett
COL(Ret.) and Mrs. James L. Bennett
Benson Chrysler - Dodge - Jeep
Stephen D. Bentley
William T. Benton
The Rev. Dr. and Mrs. Cedric C. Benz, Jr.
Suzanne E. Berkey
Mr. and Mrs. Silvio Bernardi
Sybil D. Berry
Mr. and Mrs. Donald H. Berthaume
Joe-Henry J. Berube
Charles M. Bettis
Lea R. Beuchler
Joseph M. Biber
Mr. and Mrs. Tyler Y. Binney
Mr. and Mrs. Jerry K. Birchfield
Matthew L. Bishop
Mr. and Mrs. Whitner S. Bishop
Arthur K. Black
Kevin C. Black
Roger S. Blackstock
Amanda J. Blackwell
Florence E. Blakely
Mr. and Mrs. Milling Blalock
Blue Ridge Electric Cooperative, Inc.
Mr. and Mrs. George B. Blum, Jr.
Mr. and Mrs. Thomas O. Bodie
Richard L. Boland
Mr. and Mrs. Michael C. Bolchoz
Mr. and Mrs. James G. Bomar
Horace L. Bomar
Madison E. Bond

Dr. and Mrs. John Calvin Bonner
Mr. and Mrs. Wallace D. Bonner, Jr.
Mr. and Mrs. Mark A. Boone
Mr. and Mrs. J. S. Booth
Mr. and Mrs. Homer P. Borders
David T. Borland
Mr. and Mrs. Tyler W. Boulware
Hunt Boulware
Margaret Bounds
Harold D. Bowers
Mr. and Mrs. Jack D. Bowers, Jr.
Mr. and Mrs. John D. Bowles
Mr. Martin A. Boyd
Beverley M. Boyle
Dr. and Mrs. Richard E. Boyles, Jr.
Louis E. Bradley
Mr. and Mrs. Patrick C. Bradshaw
Mr. and Mrs. Michael J. Bradshaw
Dr. and Mrs. Carl A. Bramlette, Jr.
Otto W. Brandt
Mr. and Mrs. James T. Brannon III
T. W. Brashier
John W. Brasington
The Rev. Mr. and Mrs. Robert M. Brearley
The Rev. Dr. and Mrs. John C. Brearley
The Rev. Mr. and Mrs. Ladson M. Brearley
Mr. and Mrs. Timothy D. Breer
Betty Brice
Mr. and Mrs. James L. Bridges
Brillo
Leland V. Brissie
Geraldine W. Bron
Walter E. Brooker
Mr. and Mrs. Joseph M. Brooks
Joseph Brooks
Mr. and Mrs. Charles J. Brooks
John H. Broughton
Keagan R. Broussard
Mr. and Mrs. Carl E. Brown
Mr. and Mrs. Carl E. Brown III
Gregory S. Brown
Dr. and Mrs. Byron H. Brown
BG and Mrs. Gary E. Brown, USMC (Ret.)
Dr. and Mrs. John F. Brown
Mr. and Mrs. C. Vincent Brown
Mr. and Mrs. Roy M. Brown, Jr.
Mr. and Mrs. William M. Brown, Jr.
John M. Brownlow
Mr. and Mrs. James L. Bruce, Jr.
Mr. and Mrs. Robert R. Bryan
William B. Buchanan
Buck's Auto Sales, Inc.
Dr. and Mrs. Ponce D. Bullard
Malcolm M. Bullock
Mr. and Mrs. Henry S. Burch
Walter A. Burch
Mr. and Mrs. Roger A. Burchett
Mr. and Mrs. Bruce S. Burgess
Mr. and Mrs. Jacob A. Burgin III
Christopher A. Burgin
Dr. and Mrs. Edward Burke, Jr.
Stephen M. Burke
Michael J. Burns
The Honorable Mr. and Mrs. Robert H. Burnside
Mr. and Mrs. John T. Burriss
Captain and Mrs. Leroy B. Butler, USMC
Dr. and Mrs. Harvey E. Butler, Jr.
Summer E. Butler
Mr. and Mrs. Neil E. Byerley
Eric Byrd
Forrest Byrd
C & J Utilities, Inc.
Mr. and Mrs. John A. Cadena
Mr. and Mrs. James R. Cagle
Herman E. Cain
Mr. and Mrs. Richard L. Cain, Jr.
Dwight W. Cairnes
Mr. and Mrs. Michael M. Caldwell
Mr. and Mrs. Zeke Caldwell
Dennis G. Caldwell
John W. Callaham
Mr. and Mrs. Tim D. Calnon
Mr. and Mrs. J. D. Calvert
Mr. and Mrs. Dennis M. Cameron
Denise A. Cameron
Major and Mrs. George M. Camp, Jr.
Camp of CHAMPS, Inc.
Nellie Campbell
Marshall M. Campbell
Mr. and Mrs. Charles C. Campbell
Campco Engineering, Inc.
Mr. and Mrs. John M. Cann
LTC and Mrs. Phillip F. Cannella
Mr. and Mrs. Jean V. Cannon
Michelle Cantey
Mr. and Mrs. James B. Cappio
Mr. and Mrs. Bert M. Carmody
Carolina Automotive Repair
Carolina Backflow Specialties
Richard H. Carpenter
Mr. and Mrs. Richard W. Carr, Jr.
Mr. and Mrs. Walker M. Cartee, Jr.
Dr. and Mrs. K. Nolon Carter
Mr. and Mrs. Peter H. Cash
Ronald W. Cassada
Stonier Graduate School of Banking
The Rev. Mr. and Mrs. Kenneth A. Caswell
Mr. and Mrs. Rodney D. Cato
Mr. and Mrs. Robert D. Cato
Colonel and Mrs. Edwin F. Cavaleri, Jr.
CBB, Inc.
Mr. Wrapper B. C. Kellett and Dr. Dana L. Chambers
Mr. and Mrs. Andy S. Chambers
Dr. and Mrs. W. Fred Chapman, Jr.
Mr. and Mrs. R. Booth Chapman
Charles H. Chapman
Elizabeth S. Chapman
Mr. and Mrs. Joseph S. Chavara
John C. Chesnutt
John B. Childers
Mr. and Mrs. Nak Y. Choung
Dr. and Mrs. Charles H. Christ
Mr. and Mrs. William Churm
Roland F. Cincirarelli
City of Clinton
The Rev. Mr. and Mrs. Ernest G. Clary, Jr.
James M. Cleland
Dr. and Mrs. Neal G. Clement
Mr. and Mrs. Phillip G. Clemmer
Mr. and Mrs. William J. Cline
Clinton True Value Hardware, Inc.
Mr. and Mrs. Lewis T. Clyburn
Coastal Soccer Club, Inc.
Mr. and Mrs. Henry H. Cobb, Jr.
Mr. and Mrs. James M. Cobb
Mr. and Mrs. W. Paschal Cochran
Mr. and Mrs. Daniel C. Cohen
Charles H. Coker
Robert J. Cole
Robert M. Cole
Mr. and Mrs. Ronald L. Coleman
Charles H. Coleman
Mr. and Mrs. Ronald E. Collins
David A. Collins
Mr. and Mrs. Mark W. Collver
Constance Colwell
Combined Investigators
Mr. and Mrs. Ramon A. Combs, Jr.
The Blood Connection, Inc.
Consolidated Pipe & Supply Co, Inc.
Steve G. Cook
Mr. and Mrs. Spady Cooke
William C. Cooper
Thomas W. Copeland
Mr. and Mrs. Kennerly R. Corbett
Mr. and Mrs. Arthur C. Corbin
Tim Corbin
Mr. and Mrs. Gary W. Corley
Robert E. Cosby
Mr. and Mrs. Henry O. Counts
Beth Couture
John O. Covin
Bonnie L. Coward
Mr. and Mrs. Clauson R. Coward, Jr.
William S. Cowsert
Dr. and Mrs. David B. Cozad
Francis M. Crane
Mr. and Mrs. William J. Crane
Colonel and Mrs. A. O. Crocker
Mr. and Mrs. Peter B. Crocker
Harry M. Croxton
Douglas L. Culler
Mr. and Mrs. Willis C. Culler
Mr. and Mrs. Robert R. Cunningham
Avis M. Cunningham
Mr. and Mrs. Phillip L. Cupp
Joseph S. Dabbs
Mr. and Mrs. John A. D'Agata
Mr. and Mrs. Michael S. Danner
Walter K. Daughtry
Mr. and Mrs. Charles V. Davidson
Mary S. Davies
Mr. and Mrs. Timothy E. Davis
Mr. and Mrs. William R. Davis
Mr. Jon B. Davis and Mrs. Maggie L. Frady-Davis
Dean M. Davis
Diane D. Davis
Gerald F. Davis
Mr. and Mrs. Alan L. Davis
Mr. and Mrs. Devaris Davis
Mr. and Mrs. E. P. Davis, Sr.
Mr. and Mrs. James L. Davis, Jr.
Mr. and Mrs. Joseph B. Davis III
William C. Davison
Mr. and Mrs. Tighe Day-Lewis
Mr. and Mrs. Rutherford Deas
Lieutenant and Mrs. John F. Decker
Mr. and Mrs. Laurence A. Deets
Edward Dellinger
Jonathan Dellinger
Patrick Dellinger
Mr. and Mrs. Stephen D. Dellinger
Mr. and Mrs. John M. DeLoach
Mr. and Mrs. John W. Demyan, Jr.
Mr. and Mrs. Sidney W. Denham
Mr. and Mrs. Donald L. Denning
Mr. and Mrs. Harry S. Dent
Department of the Army
Gregg J. Desto
Dr. and Mrs. William O. DeWeese
Thomas M. Dews
Ross N. Dickens
Mr. and Mrs. John M. Dickerson
Emily L. Dillard
Mr. and Mrs. W. Rutledge Dingle, Jr.
Dr. and Mrs. Jerman Disasa
A. K. Dixon
Mr. and Mrs. David K. Dixon
William C. Dobbins
Dominion Resources, Inc.
Louis P. Dondero
Mr. and Mrs. A. J. Dooley
Mr. and Mrs. W. Patrick Dorn, Jr.
Mr. and Mrs. Wilbur S. Douglas
Mr. and Mrs. John H. Dowdle
LTC and Mrs. John H. Dowdle, Jr.
Mr.* and Mrs. Robert S. Dowdle
Mr. and Mrs. John Downey
Stacy L. Drakeford
Alison M. Drummond
Jon D. DuBose
Mr. and Mrs. David J. Duda
Mr. and Mrs. James M. Dudley
Mr. and Mrs. John C. Dukes, Jr.
Donald T. Dunlap
Mr. and Mrs. George Z. Dunn, Jr.
Mr. and Mrs. Michael R. Dunn
Mr. and Mrs. Thomas E. DuPre
Mr. and Mrs. Norwood L. DuRant, Jr.
Dessie B. Durden
Mr. Wayne Dutrow and Dr. Anita M. Dutrow
Major and Mrs. Terrence F. Dye
E & M Pipeline, Inc.
Mr. and Mrs. Sherod H. Eadon, Jr.
Dr. and Mrs. Charles W. Eagles
Lorenzo D. Eagles
Mr. and Mrs. John L. East
Clay E. Easterly
Eastern Star Chapter 191 Morning Glory Chapter
The Honorable Mr. and Mrs. Joe O. Eaton
Mr. and Mrs. David E. Eckstein
Martha C. Edens
Bryan R. Edge
The Honorable Mr. and Mrs. Tommy B. Edwards
The Rev. Mr. and Mrs. Albert G. Edwards
Dr. and Mrs. Bryan P. Edwards
Jeanie H. Edwards
Mr. and Mrs. Thomas W. Edwards, Jr.
Mr. and Mrs. William J. Egan
Nathan A. Einstein
Mr. and Mrs. Andrew G. Elam II
Dr. and Mrs. George B. Elder
Mr. and Mrs. James L. Ellefson
Ted W. Ellefson
The Rev. Mr. and Mrs. James W. Eller
Mr. and Mrs. Richard F. Elliott
Elliott Davis, LLC Advisor - CPAs - Consultants
Mr. Roddey S. Ellis and Dr. Jane P. Ellis
Dr. and Mrs. Robert H. Elrod
Ernst & Young
James L. Eskew
Charles L. Estes
Mr. and Mrs. Carl N. Ettinger, Jr.
Mr. and Mrs. Joseph B. Evans
Mr. and Mrs. Bradley S. Evatt
Evening Light #260 O.E.S.
Mr. and Mrs. William M. Fackler
Mr. and Mrs. Robert L. Falls
Mr. and Mrs. Steven L. Farish
William B. Farley
LT/COL and Mrs. William T. Farmer, USAF (Ret.)
Dr. and Mrs. Bradford K. Faulkenberry
Barbara H. Fayad
Federal Deposit Insurance Corporation
Mr. and Mrs. Calvin L. Ferguson
Paul F. Ferguson
Mr. and Mrs. George A. Fidler, Jr.
Kathryn A. Fink-Johnson
Mr. and Mrs. Jerry D. Finley
First Presbyterian Church, Sumter, SC
Mr. and Mrs. Horst D. Fischer
Mr. and Mrs. James R. Fite
Mr. and Mrs. Frank Fleming
Mr. and Mrs. Howard F. Fleming
Chop Chop
H. C. Fleming
Mr. and Mrs. MacDonald Fleming
Mr. and Mrs. Phillip M. Fleming
Mr. and Mrs. John W. Fletcher
Dr. Langdon S. Flowers
Robert A. Folks
Mr. and Mrs. Roger P. Foltynowicz
Ford Motor Credit Co.
Tanith L. Forrester
Mr. and Mrs. Robert D. Fortson
Mr. and Mrs. Michael E. Fortune
Ellen E. Foster
Mr. and Mrs. Lloyd R. Foster
Timothy C. Foster
Fountain Inn Chapter # 60
The Rev. Mr. and Mrs. Clarence D. Fouse, Jr.
Mr. and Mrs. Roy M. Fowler
Barbara A. Frady
Gadsden C. Frampton
Mr. and Mrs. William W. Francis
Mr. and Mrs. Robert Scott Frantz
Mr. and Mrs. Denson H. Fraser
Francis M. Frazier
Mr. and Mrs. Robert S. Freeman
Ted B. Freeman
Mr. and Mrs. Garrell H. Freeman, Sr.
LTC and Mrs. William C. Freeman
Mr. and Mrs. William A. Freeman
Mr. and Mrs. James S. M. French
Friends of Clinton, Inc.
Robert V. Frierson
Dr. and Mrs. Todd W. Fruit
Charles P. Fulford
Mr. and Mrs. Joseph B. Fuller
Mr. and Mrs. Joseph L. Fuller
Funding Concepts, LLC
Furniture Showcase & Interior Design
Mr. and Mrs. Rupert Gaddy
James M. Gaffney
Mr. and Mrs. Ike Gaines
Mr. Andrew W. Goodspeed and Ms. Patricia J. Gallagher
Mr. and Mrs. Clinton B. Galloway
LTC and Mrs. Charles W. Galloway
Edward E. Galloway
Mr. and Mrs. Larry Gar
Mr. and Mrs. Christopher D. Garrett
Randy Garrett
J. H. Garrison
Mr. and Mrs. Robert C. Garvin III
Mr. and Mrs. James A. Gaston
Dr. and Mrs. David J. Gatti
Susan M. Gay
The Rev. Mr. and Mrs. Gene C. Gee
Sandaruwan Geeganage
Mr. and Mrs. Paul Genova
Mr. and Mrs. John T. Gentry, Jr.
Cynthia M. Geppert
Jean L. Gettys
Mr. and Mrs. David Gibson
William A. Gibson
Dr. and Mrs. Paul W. Giddings
William M. Gifford
Joe Giles
Dr. and Mrs. William C. Gillespie
Dr. and Mrs. Charles L. Glace
Mr. and Mrs. Daniel R. Glass, Jr.
Mr. and Mrs. Ronald E. Glenn
James W. Glenn
Matthew D. Glenn
The Rev. and Mrs. Thomas S. Glenn
Mr. and Mrs. David Glessner
Colonel and Mrs. Robert W. Glickert, USMC (Ret.)
Mr. and Mrs. John N. Glover
Mr. and Mrs. Ronald D. Glover
The Rev. and Mrs. Joe Glymph
Mr. and Mrs. William E. Gobbel, Sr.
Mr. and Mrs. Frank Godfrey
Wayne E. Godfrey
Mr. and Mrs. Ray Gordon
Mr. and Mrs. Henry H. Gordon, Jr.
Mr. and Mrs. Raymond F. Gordon
Mr. and Mrs. Christopher A. Gossett
Dr. and Mrs. Edward M. Gouge
Dr. and Mrs. Frederick W. Gourdin
Jimmy Graham
Grainger Matching Gifts
Mr. and Mrs. Tony D. Grant
William D. Gravely
Mr. and Mrs. Jack Greely
Mr. and Mrs. James L. Green
Mr. and Mrs. Michael A. Green
Mr. and Mrs. Michael L. Greene
David G. Greenslade
Mr. and Mrs. John B. Greenwood
Mr. and Mrs. William S. Greer
Mr. and Mrs. Asbury W. Gregg
Mr. and Mrs. Samuel T. Grey
John V. Grice
Mr. and Mrs. Paul B. Grich
Carlisle P. Griffin
John W. Griggs
Susan Grills
Mr. and Mrs. Timothy J. Gruber
Mr. and Mrs. Wilson S. Gruber
Harry M. Gryder
Mr. and Mrs. Robert T. Guillebeau
Kenneth D. Haddad
Robert R. Hafner
Mr. and Mrs. Edward M. Haugler
Mr. and Mrs. William E. Hale III
The Rev. Dr. and Mrs. Robert G. Hall

Scotties presented the check that reflected record contributions to the Scotsman Club

Dr. Robert G. Hall II and Dr. Carolyn A. Malone
Luke Hall
Martin B. Hall
Matt Hall
Mr. and Mrs. George R. Hall
Mr. and Mrs. Robert E. Hall
Mr. and Mrs. Glenn M. Haluska
John V. Hamby
Mr. and Mrs. Thelon Hamby III
Lydie H. Hamer
Mr. and Mrs. Alva R. Hamilton
Harry R. Hamilton
Mr. and Mrs. William A. Hamilton
Dr. and Mrs. Charles J. Hammet, Sr.
Mr. and Mrs. Milburn L. Hamrick
Seth Hancock
James H. Hancock
Tracy Hanks
Mr. and Mrs. Marney L. Hannon
William A. Hansell
Andrew R. Hardin
Mr. and Mrs. James H. Hardin, Jr.
Mr. and Mrs. Enoch Harding, Jr.
Mr. and Mrs. Edward P. Harper
Mr. and Mrs. John D. Harper
Robert Augustus Harper*
Dr. and Mrs. John C. Harrell, DMD
Mr. and Mrs. Jarett M. Harrelson
John D. Harrill
Robert B. Harrington
Dr. and Mrs. Terrance M. Harris
Joe Harris
Mr. and Mrs. Bachman Harris
Dr. and Mrs. Albert Harris, Jr.
Mr. and Mrs. Bachman B. Harris, Jr.
Harris Paint & Body Shop III, Lexington, SC
Mr. and Mrs. Franklin M. Harrison
Mr. and Mrs. Leighton A. Hart
Paul F. Hartsfield
Hartsville Oil Mill
The Rev. and Mrs. Joseph S. Harvard III
Mr. Alexander C. Haskell III and Dr. Joyce Fehl Haskell
Mr. and Mrs. David R. Hassen
Mr. and Mrs. Richard E. Hathaway II
Mr. and Mrs. Thomas A. Hattaway
Philip T. Hauserman
Mr. and Mrs. William F. Hauseman
Dr. and Mrs. Lewis S. Hay
Edward L. Hay
Mr. and Mrs. Robert W. Hays
Mr. and Mrs. Robert H. Hazel
Dr. and Mrs. Robert L. Heaberlin, Jr.
Mr. and Mrs. James J. Healy
Mr. and Mrs. DeNorris A. Heard
Mr. and Mrs. Jeff Hearsey
Gail L. Heaton
Mr. and Mrs. Stephen F. Heiner
Elizabeth Hems
William D. Heisel
Mr. and Mrs. John G. Helwig
Mr. and Mrs. David Henley, Jr.
Tyler L. Henson
James P. Hentz
The Rev. Dr. and Mrs. Robert B. Heppenstall III
Mr. and Mrs. James A. Herlong
Barbara M. Herlong
Mr. and Mrs. Henry H. Herndon
Gregory F. Herren
Hexcel Foundation
The Rev. Dr. and Mrs. Charles C. Heyward, Sr.
Dr. and Mrs. Cloud H. Hicklin
Dr. and Mrs. Harry E. Hicklin III
Hickory Hill's Bar-B-Que
Colonel and Mrs. Robert G. Hicks
Mr. and Mrs. Charles E. Hill
Heath Hill
Dr. and Mrs. Robert A. Hill
Mr. and Mrs. Ira C. Hill
Mr. and Mrs. John L. Hill
The Rev. Mr. and Mrs. Henry K. Hill
Mr. and Mrs. Edwin Hinds, Jr.
Gerhard J. Hinnen
Lena H. Hinton
Mr. and Mrs. Irby S. Hipp, Jr.
Kurt R. Hitzeman
Patricia Hixson
Jean Hobbie
Mr. and Mrs. Dewitt P. Hodges
Mr. and Mrs. Donald W. Hoffmeyer
Mr. and Mrs. Daniel R. Hoffner
Nicholas B. Hoffner
Ronald M. Hollier
Mr. and Mrs. Thomas F. Hollis
Cynthia E. Hollowell
LTC and Mrs. James F. Holly III
Holy Spirit Catholic Church, Laurens, SC
Mr. and Mrs. Robert M. Hope II
Robert L. Hope
Mr. and Mrs. George W. Hopkins, Jr.
Mr. and Mrs. Robert H. Hopkins
Mr. and Mrs. Norman M. Hopper
Mark A. Horine
Richard E. Horne
Matthew S. Horne
Mr. and Mrs. Thomas P. Horonzy
Mr. and Mrs. Loyd S. Horton
Christopher N. Horton
Mr. and Mrs. Thomas W. Horton, Jr.
Horton Pool & Stove, Inc.
Allen S. Hosch
Mr. and Mrs. Christopher M. Hoskins
Mr. and Mrs. William Hough
Mr. and Mrs. Charles G. Howard, Jr.
Mr. and Mrs. Charles G. Howard, Sr.
Mr. and Mrs. Henry Howard
Claude H. Howe
The Rev. and Mrs. Ray A. Howe
Mr. and Mrs. Herbert C. Howell, Jr.
Mr. and Mrs. Theodore V. Howie
Hal W. Howington
The Rev. Dr. and Mrs. Michael J. Hoyt
Mr. and Mrs. Byron R. Huber
Mr. and Mrs. Jerry E. Hudgens
Archibald P. Hudgins
Mr. and Mrs. Doug Hudgins
Dr. and Mrs. Robert G. Hudson
James F. Hudson
Dr. and Mrs. Colin M. Hudson, PhD
Dugald W. Hudson
Susan Hudson
Mr. and Mrs. William A. Hueble, Jr.
Edsel M. Huffstetler
Dr. and Mrs. Sam M. Hughes
Mr. and Mrs. Fredrick J. Hulett
Mr. and Mrs. Dan Hunt
Robert F. Hunt
Mr. and Mrs. John H. Hunter, Jr.
Mr. and Mrs. Robert L. Hunter, Jr.
Rebecca M. Hunter
Vivian D. Hurt
Mr. and Mrs. Frank E. Hutchins
Iannucci and Sons, Inc.
IBM Corporation
Mr. and Mrs. John C. Ihlenburg
The Rev. Mr. and Mrs. W. J. Ingersoll
Mr. and Mrs. John S. Inman, Sr.
Dr. and Mrs. John C. Inman
Leigh A. Irwin
Mr. and Mrs. Chris F. Irwin
Ronald J. Isger
Franklin W. Ivey
Michael A. Ivey
Ivey Landscaping, Inc.
J & P Auto Sales, Olanta, SC
Dr. and Mrs. Steven D. Jabaley
Mr. and Mrs. Glenn R. Jackson
Mr. and Mrs. John P. Jackson
Dr. and Mrs. Randon H. Jackson
Kirby B. Jackson
Walker B. Jackson
Mr. and Mrs. Greg Jackson
Mr. and Mrs. John E. Jackson
T. J. Jackson
Mr. and Mrs. James C. Jacob, Jr.
Mr. and Mrs. James F. Jacobs
Allen C. Jacobs
John B. Jacobs
Laura S. Jacobs
Mr. and Mrs. Allen C. Jacobs, Jr.
Lauritz A. Jacobsen
Dr. and Mrs. Walter E. James III
Heather A. James
Jamestown Presbyterian Church, Jamestown, NC
Gary J. Jarrett
Ann Jaskwhich
The Rev. Dr. and Mrs. W. H. Jenkins, Jr.
Dr. and Mrs. George A. Jenkins
The Rev. Dr. and Mrs. Barry L. Jenkins
Jeptha Lodge #27 F. & A. M.
Mr. and Mrs. Harold Jernigan
Mr. and Mrs. Louis J. Jeselnik, Jr.
Billups P. Johnson
George L. Johnson
George R. Johnson
Lara C. Johnson
Mr. and Mrs. Carl P. Johnson
Mr. and Mrs. James V. Johnson III
William W. Johnson
Mr. and Mrs. James A. Johnson
Mr. and Mrs. James R. Johnson
David C. Johnson
J. D. Johnson
Mr. and Mrs. Horace K. Johnson
Mr. and Mrs. Robert M. Johnson
Mr. and Mrs. Roger B. Johnson
Mr. and Mrs. Walter R. Johnson
Mr. and Mrs. Andrew D. Johnston
Mr. and Mrs. Robert W. Joiner
Colonel and Mrs. Thomas Q. Jones, Jr.
Mr. and Mrs. Carroll P. Jones, Jr.
Keith L. Jones
The Rev. and Mrs. Walk C. Jones IV
Harold H. Jones
Kathryn A. Jones
Mr. and Mrs. Branson C. Jones
Mr. and Mrs. Harvey M. Jones, Jr.
Mr. and Mrs. James H. Jones
Mr. and Mrs. Leslie P. Jones
Mr. and Mrs. Marshall G. Jones
Mr. and Mrs. David C. Jordan
Mr. and Mrs. Joseph F. Jordan, Jr.
Harold F. Jordan
Mr. Bernard C. Jorn and Dr. Keels S. Jorn
Carl W. Joye
Mr. and Mrs. H. E. Joyner
Mr. and Mrs. Gilbert M. Katibah
Mr. and Mrs. Roy M. Katz
Andrew G. Kavounis
Mr. and Mrs. Joshua L. Kay
Wayne D. Kay
Mr. and Mrs. John C. Keane
Mr. and Mrs. Marvin J. Keener
Mr. and Mrs. James L. Keith
Mr. and Mrs. Jon G. Keith
Mr. and Mrs. William G. Kellam
Tonya G. Kelley
Major and Mrs. James L. Kennedy, Jr.
Mr. and Mrs. Joseph W. Kennedy, Jr.
Mr. and Mrs. Edward B. Kenney
Mr. and Mrs. Edward W. Killorin
John R. Kimball
Mr. and Mrs. John R. M. Kimball, Sr.
Elizabeth Kindred
Mr. and Mrs. Wayne King
Elliott King
Mr. and Mrs. Samuel B. King
Wyndle B. Kingsmore
Mr. and Mrs. David R. Kinman
Kelli A. Kirkland
Mr. and Mrs. William B. Kirtland
Mr. and Mrs. Harry L. Kirven
James W. Kiser
Mr. and Mrs. Dale E. Knapp
Mr. and Mrs. Charles Knox II
Mr. and Mrs. John N. Knox
Deborah D. Koenig
Mr. and Mrs. Donald J. Koets
Mr. and Mrs. Milan Kofol
Jimmy Kokolis
Mr. and Mrs. J. B. Kollar
Christine Koutsogeorgas

Mr. and Mrs. Edward L. Krauth, Jr.
James Krege
Dr. and Mrs. William H. Kryder
Kenneth W. Kuder
Billy R. Ladd
Muriel H. Lake
Mr. and Mrs. Joe E. Lake
Robert C. Lake
Lake City Ford
George J. Lamar
Edwin G. Lambright
Julian B. Lane
Richard G. Lassiter
Mr. and Mrs. Edward F. Leahy III
Mr. and Mrs. John W. Ledford
Mr. and Mrs. Frank W. Lee IV
Marion B. Lee
Dr. and Mrs. Lewis B. Lefkowitz
Thomas A. Leonard
Barbara L. Lesch
Mr. and Mrs. Mark A. Leverette
Dr. and Mrs. Henry L'heureux, Jr.
Dr. and Mrs. Thomas E. Lide, Jr.
Lilly & Company
Carol V. Lindenmeyer
Charles C. Lindner
Mr. and Mrs. George W. Lindsay III
Mr. and Mrs. Roscoe Lindsay, Jr.
Herbert Lindsay
Haskell D. Lindsey
Christian D. Lindstrom
Dr. and Mrs. William A. Lindstrom
William E. Link
Mr. and Mrs. Robert S. Link, Jr.
Robert S. Link
Dr. Jody W. Lipford
Richard M. Little
Mr. and Mrs. Henry T. Little, Jr.
Bill Littlefield
Mr. and Mrs. Keith T. Littrell
Mr. and Mrs. Kenneth C. Livingston
Robert E. Livingston
Lockheed Martin Corporation
Mr. and Mrs. William D. Loeble, Jr.
Mr. and Mrs. David M. Lominack
James R. Lord
Jack N. Lott
John T. Love
Anna Lowe
John W. Lown
The Rev. Mr. and Mrs. James S. Lowry
James R. Loyd
Jack D. Lunnen
John J. Lunnen
Mr. and Mrs. Richard F. Lynen
Robert D. Lynn
Dr. and Mrs. Douglas K. MacLeod
Dr. and Mrs. Patrick C. MacRae
Mr. and Mrs. Walter T. Magee, Jr.
Ryan G. Magee
Mr. and Mrs. John M. Mairs
The Rev. Mr. and Mrs. C. S. Mallard, Jr.
Kevin Maloney
Banna Maloney
Kevin C. Maloney
Maner Builders Supply Co.
Mr. and Mrs. G. C. Manley
Mr. and Mrs. Steven M. Mann
Mr. and Mrs. Paul E. Manners
Peter G. Manning
Benjamin E. Marett
Emily L. Martin
Mary R. Martin
Mr. and Mrs. William Martin, Jr.
Olivious C. Martin
Ann P. Martin
LTC and Mrs. Gerald B. Martino, Jr.
Mr. and Mrs. David S. Massey
Mr. and Mrs. Gregory S. Massey
Thomas N. Massey
Dr. and Mrs. Albert F. Masters III
Mr. and Mrs. Bob R. Mathews
Mr. and Mrs. Bobby Matthews
Mr. and Mrs. William M. Matthews
Mr. and Mrs. Vance P. Mattison
Deborah L. Mauk
Col. Arthur Maxwell, Jr. and Dr. Darlene Maxwell
Douglas C. Maxwell
Charles P. Mayers
Mr. and Mrs. Robert E. Mayfield
Dr. and Mrs. John G. Maynard, Jr.
John W. Mays
John F. McAfee
Mr. and Mrs. Stuart McAlister
Mr. and Mrs. Leigh P. McArthur
Clarence A. McArthur
Ralph C. McBride
Mr. and Mrs. Monte McCall
Travis L. McCall
Mr. and Mrs. James W. McCallum
The Rev. Dr. and Mrs. Neely McCarter
Mr. and Mrs. Heyward R. McConnell
Sharon McCormick
Thomas B. McCoun
James L. McCown
Dr. and Mrs. Gary S. McCoy
Mr. and Mrs. Luther O. McCutchen III
Mr. and Mrs. Owen McCutcheon
William A. McDonald
Mr. and Mrs. Stephen K. McDonnold
Mr. and Mrs. James S. McEachern III
Mr. and Mrs. Thomas R. McFarland
James R. McFayden
Mr. and Mrs. Mack McGahee
Paul B. McGill
Kathryn B. McGinley
Woods M. McGinn
George H. McGirt
Samuel G. McGregor
Mr. and Mrs. James McHargue
John W. McIntosh
Mr. Robert D. McKee
Malcolm L. McKeithan
Mr. and Mrs. Robert A. McKenzie, Jr.
Mr. and Mrs. Alan R. McKie
Mr. and Mrs. Robert L. McKinney
John McKissick
Mr. and Mrs. Mason H. McKnight III
Dr. and Mrs. E. Lynn McLarty
Margaret C. McLarty
Mr. and Mrs. James C. McLauchlin, Jr.
Elizabeth C. McLaughlin
John D. McLaurin
Colonel and Mrs. Donald E. McLean
Mr. and Mrs. Robert T. McLean, Sr.
Mr. Marion E. McLeod and Dr. Anita R. McLeod
Mr. and Mrs. Jason L. McLeskey
Alvin B. McMillan
Clarence M. McMurray
Mary C. McNaught
Sandra M. McQueen
Mr. and Mrs. Arthur H. McQueen, Jr.
Paige M. McRight
Marsha L. McSpadden
Ms. Gayla S. L. McSwain and Mr. William J. Harvey
The Rev. Dr. and Mrs. Allen C. McSween, Jr.
William C. McSween
Elizabeth L. McWilliams
Mr. and Mrs. Dan E. Mealor
Mr. and Mrs. Guy M. Meares III
Medicine Cabinet
Medtronic Foundation
Mr. and Mrs. Charles A. Meriwether, Jr.
Merrill Lynch & Co. Foundation, Inc.
Mr. and Mrs. Floyd T. Merritt, Jr.
Mr. and Mrs. Edward D. Messer
Metropolitan Life Foundation
Microsoft Matching Gift
Dr. and Mrs. Wayne F. Middendorf
Mr.* and Mrs. James W. Milam
Mr. and Mrs. William H. Milam
Mr. and Mrs. Marion D. Miller
Mr. and Mrs. Harold N. Miller
Mr. and Mrs. Joseph R. Miller
Mr. and Mrs. William C. Miller
Matthew C. Miller
Mr. and Mrs. Benjamin F. Miller
Michael A. Mills
Eva N. Mills
Merritt Misner
Mr. and Mrs. Steven J. Misner
Dr. and Mrs. Jamie A. Mitchell
Ruth R. Mitchell
Marion C. Mixson
Mr. and Mrs. Larry W. Mobley
Jean B. Mobley
Modern Supply Service
Mr. and Mrs. John W. Molony
BG and Mrs. Daniel L. Montgomery
Dr. and Mrs. David W. Moon
Mr. and Mrs. Cary P. Moore
Mr. and Mrs. David Moore
Chase A. Moore
Moore, Taylor & Thomas, P.A. Attorneys at Law
Dr. and Mrs. David R. Moorefield, Sr.
Mr. and Mrs. John R. Moran, Jr.
Dr. and Mrs. Joe Morgan
B. R. Morris
Mr. Robert J. Morris and Dr. Sara Morris
David T. Morris
Mr. and Mrs. Cecil Morris
Carla G. Moses
Mr. and Mrs. William C. Moye
Broy S. Moyer
Mr. and Mrs. Jerry G. Mull
Mr. and Mrs. James A. Mullner
Mr. and Mrs. W. Thomas Mundy, Jr.
Mr. and Mrs. Michael S. Mungo
The Rev. Mr. and Mrs. David W. Nash, Sr.
Mr. and Mrs. William C. Neal, Jr.
Dr. and Mrs. Douglas H. Neale
James T. Neely
Dr. and Mrs. Peter J. Neidenbach
Mr. and Mrs. Robert Nelson
Ness Company
Jill M. Neumann
Lamar Neville
Dustin A. New
New Bethel AME Church, Clinton, SC
New Bethel Eastern Star # 195 O.E.S.
Marvin C. Newman
Frank S. Newman
Mr. and Mrs. John W. Newton
Mr. and Mrs. Gregory L. Nibert
Mr. and Mrs. Michael L. Nichols
Mr. and Mrs. Harold Nichols, Jr.
Ruth A. Nicholson
Janet P. Nielsen
Laura M. Nisbet
Mr. and Mrs. Lawton H. Nisbet
Kenneth O. Nix
Mr. and Mrs. Eberhard A. Noll
Mr. and Mrs. William M. Nollner
Mr. and Mrs. Isaac A. Nooe
North Carolina Methodist College
Brenda N. Norris
Mr. and Mrs. Troy J. Norton
Mr. and Mrs. Michael M. Nunn
Mr. and Mrs. Daniel R. Nunnery
William L. Oates
William M. O'Dell
Agnes Oden
Dr. and Mrs. Douglas W. Oldenburg
Judge and Mrs. George E. Oliver
Richard A. Oliver
Mr. and Mrs. John F. Oliver
Mr. and Mrs. Henley M. Olmert
Mr. and Mrs. Dallas S. Olson, Jr.
Mr. and Mrs. John S. Orck
Kenneth B. Orr
Oswald Law Firm
The Rev. Dr. and Mrs. Wilbur R. Otey III
Mr. and Mrs. Michael A. Outts
Mr. and Mrs. Richard B. Owen
Franklyn D. Owen
Mr. and Mrs. Tench P. Owens
Stephen T. Owens
Wendy A. Owens
Anne Owusu
Mr. and Mrs. Thomas O. Page
Mr. and Mrs. Eugene F. Palmer
Evan B. Pamplin
Mr. and Mrs. Patrick M. Parise
Major James W. Park and Captain Karen Park
Stephen W. Park
Frederick E. Parker
John E. Parker
Mr. and Mrs. H. K. Parks
Mr. and Mrs. Charles C. Parnell, Jr.
Randall A. Parsons
Mr. and Mrs. Bradford D. Parton
Past Masters Council of Laurens County
Mr. and Mrs. Bobby C. Pate
Alexander M. Patrick
Pamela V. Pattee
Mr. and Mrs. Walter Patterson
Russell G. Patterson
Caleb H. Paul
Mr. and Mrs. Jeffrey C. Payne
Peabody Heights Presbyterian Church, Eastman, GA
Peachtree Road United Methodist Church, Atlanta, GA
Mr. and Mrs. Charnell G. Peake
Mr. and Mrs. George F. Pearson
Mr. and Mrs. Samuel R. Peddicord, Jr.
Mr.* and Mrs. Ralph K. Peden
Margaret E. Pender
Mr. and Mrs. David T. Penland
Mary K. Pepe
Mr. and Mrs. Tommy G. Pequeno
The Rev. Dr. Jeri Perkins and Mr. Phillip Perkins
Mr. and Mrs. Wade B. Perry, Jr.
Mr. David Perry and Ms. Kathleen Perry
Elizabeth L. Perusse
Tina L. Peterka
Mr. and Mrs. Robert P. Peterson
The Rev. and Mrs. Bobby E. Pettit
Margaret T. Phares
Dr. and Mrs. James D. Philips
Tyron E. Phillips
Jim Phillops
The Rev. Robert P. Piephoff
Mr. and Mrs. Tommy L. Pinson
Mr. and Mrs. Timothy Pitts
Mr. and Mrs. Ted Pitts
Louise Plaxico
Alvis B. Poe
Ponce De Leon Music Center Inc, Cummings, GA
Colonel and Mrs. Ernest E. Porter
Mr. and Mrs. Kenneth F. Porter
Edward G. Potter
Mr. and Mrs. Ernest W. Powell, Jr.
Dr. and Mrs. Alexander C. Powell
Mr. and Mrs. James E. Powell
Daniel P. Powers
PPG Industries Foundation
Dr. Neal B. Prater
Presbyterian College Senior Hall Council
Presbyterian Women of Foothills Presbytery, Easley, SC
Presbyterian Women of Providence, Lancaster, SC
Presbyterian Women of Trinity Presbytery, Columbia, SC
The Rev. Dr. and Mrs. Jack R. Presseau
Mr. and Mrs. Jeffrey G. Presseau
Mr. and Mrs. David M. Pretulak
Mr. and Mrs. John Pribbenow
Mr. and Mrs. William L. Prickett, Sr.
Mr. and Mrs. Marcus B. Prince IV
Printers Associates, Inc.
Progress Energy Matching Gifts Program
Mr. and Mrs. Kenneth M. Prosser, Jr.
Mr. and Mrs. James C. Pullin, Jr.
Mr. and Mrs. Brian S. Purcell
Mr. and Mrs. Steven A. Pynne
Mr. and Mrs. Edwyn Pyron
Mr. and Mrs. Timothy A. Pysell
Queen Mary Chapter 214 OES
Mr. Gordon Quick and Ms. Margaret Sudderth
Mr. and Mrs. Richard T. Quillen
Quinn Builders, Inc.
Mr. and Mrs. Steven B. Ragan
Claude H. Ragsdale
Mr. and Mrs. Hal G. Rainey
Ramage Agency
Dr. and Mrs. George W. Ramsey
Lola E. Randall
Mr. and Mrs. Donal R. Ratigan
Mr. and Mrs. Joseph W. Rauton
Christine A. Rawlins
Colonel and Mrs. John Rawls
Dr. and Mrs. Dudley J. Raynal
Patricia A. Raynor
Mr. and Mrs. Theodore H. Reading II
Mr. and Mrs. Billy N. Reames
Errol L. Reddick
Dr. and Mrs. Ronald C. Reece
Erskine A. Reed
Russell E. Reed
The Rev. Dr. and Mrs. Thomas J. Reeves
Mr. and Mrs. Michael C. Reeves
Mr. and Mrs. Melvin E. Reichert
Mr. and Mrs. Gunther Rencken
Mr. and Mrs. Richard D. Rentz
Michael S. Reynolds
Mr. and Mrs. Richard A. Rhame
Mr. and Charles W. Rhodes
James T. Richards
Mr. and Mrs. Keith Richardson
Mr. and Mrs. Brian J. Richie
Therman L. Richie
Mr. and Mrs. Bryan R. Riddle
William M. Riddle
Mr. and Mrs. William L. Ridinger
Mr. and Mrs. Alex Riley
Mr. and Mrs. John A. Ritchie, Jr.
Mr. and Mrs. Kenneth A. Ritchie
Mr. and Mrs. William K. Ritter
Mr. and Mrs. Jeffrey Rizer
Edward L. Rizzo
Mr. and Mrs. James A. Roberts
William C. Roberts
Wilson J. Roberts
James B. Robinson
The Rev. Mr. and Mrs. Glenn B. Robinson
Mr. and Mrs. William J. Rocker
Elizabeth M. Rocker
Mr. and Mrs. Medford Rockstroh
Mr. and Mrs. Donald P. Roeder, Sr.
Mr. and Mrs. Todd A. Roemmich
Mr. and Mrs. Phonso J. Rogers III
Mr. and Mrs. Carl P. Rollins
Mr. David N. Rollins and The Rev. Elveree E. Rollins
Warren F. Rollins
R. B. Roper
Katrina Ross
Mr. and Mrs. Gilbert J. Rossie
Mr. and Mrs. Lawrence B. Roth
Mr. and Mrs. Ronald D. Roth
Robert S. Rouse
Dr. and Mrs. Wilson G. Russell
S.C. Association of School Adminstrators
Mr. and Mrs. Brian Sacco
Mr. and Mrs. Rufus E. Sadler
Safe-Way Storage
Mr. and Mrs. William Z. Salley, Jr.
Mr. and Mrs. Bobby J. Salyer
Mr. and Mrs. Stephen E. Sanders
Dorothy F. Sanders
Louise B. Santora
Kendall A. Sapp

Mr. and Mrs. Robert H. Susser III
[illegible]
Brian J. Sutterfield
Mr. and Mrs. Charles M. Satterfield
SCANA Corporation
Troy B. Scarbrough
Mara M. Schaberg
Schering-Plough Foundation, Inc.
The Rev. Dr. and Mrs. Carl L. Schlich III
Robert W. Schneck
Mr. and Mrs. William Schofill
Tamara L. Schomber
Mr. and Mrs. Joseph V. Schwan
Paul J. Scott
John D. Scott
George H. Sease
Edward M. Selfe
The Rev. and Mrs. John L. Setzler
Mr. and Mrs. David M. Sexton
Mr. and Mrs. Samuel B. Shackelford II
Mr. and Mrs. James E. Shakespeare
Mr. and Mrs. Thomas E. Sharp III
James M. Sharrock
Mr. and Mrs. Burgess G. Shaw
Mr. and Mrs. James Shaw
Mr. and Mrs. Patrick E. Shearer
Mr. and Mrs. Patrick Shearer
Clifford C. Sheffield
Mr. and Mrs. Ector D. Shepard
Mr. and Mrs. Donald O. Sheppard, Jr.
Anne T. Sheppard
Mr. and Mrs. Matthew T. Sherman
Mr. and Mrs. Richard L. Shick
Duncan Shirley
William H. Shivar
Andrew R. Shull
Mr. and Mrs. Clarence S. Sikes
Martha E. Simmons
Dr. and Mrs. David E. Simmons
Mr. and Mrs. Henry Allen Simmons
Mr. and Mrs. Gil C. Simonds
Mary-Locke Simons
Mr. and Mrs. Graham B. Simpson
Dana Simpson
Joe Simpson
Mr. and Mrs. Harold H. Sims, Jr.
Joseph F. Singleton
Mr. and Mrs. Jay R. Sjoholm
Mr. and Mrs. Thomas E. Skelton
James L. Skinner
Dr. and Mrs. James L. Skinner III
Mr. and Mrs. Thomas F. Skinner
The Rev. and Mrs. W. Wirt Skinner
Mr. and Mrs. William J. Slater
LTC and Mrs. Charles W. Sloan
Robert M. Sloan
Mr. and Mrs. Edwin Sloan
Mr. and Mrs. Jeffrey A. Smith
Stewart P. Smith
Dr. and Mrs. Henry M. Smith, Jr.
Senter R. Smith
Will D. Smith
Mr. and Mrs. Michael W. Smith
Mr. and Mrs. Steven M. Smith
Mr. and Mrs. Jeffrey L. Smith
Daniel M. Smith
Delisa M. Smith
James H. Smith
Mr. and Mrs. Mortimer F. Smith
Thomas W. Smith
John N. Snellings
Mr. and Mrs. Wade T. Snider
Mr. and Mrs. Stephen P. Snipes
Mr. and Mrs. David K. Snyder
Mr. and Mrs. Walter G. Somerville, Jr.
Sonoco Products Company
Southern Company
Mr. and Mrs. Marshall L. Sowell
Ruth M. Spangler
Mr. and Mrs. Thomas E. Spangler
Mr. and Mrs. James D. Sparkman III
William M. Spearman
Captain and Mrs. William R. Spearman
Mr. and Mrs. James O. Spence
Mr. and Mrs. J. R. Spencer
Jill S. Spotts
LTC(Ret.) and Mrs. Roy Spratt
Spring Valley Air Conditioning
Springfield Baptist Church, Laurens, SC
Lynn V. Spurlin
Robert N. Spurrier
Mr. and Mrs. Edward H. Stall, Jr.
Mr. and Mrs. Anthony L. Stallworth
Stephen G. Stalvey
Mr. and Mrs. John O. Stanford
Stephan R. Stankewich
Mr. and Mrs. Bernard Stankus
Karen J. Stansbury
Mr. and Mrs. Charles T. Staples
Mr. and Mrs. J. W. Starnes
State Farm Insurance, William F. Dufek, CLU
Thomas H. Stearns
Dr. and Mrs. John T. Steele
Keith M. Steen
Mr. and Mrs. Ted Stephens
Dr. and Mrs. John M. Stephenson
Dr. and Mrs. Travis B. Stevenson, Jr.
Mr. and Mrs. Jeffrey P. Stevenson
Warren A. Steverson
Mr. and Mrs. James H. Stewart III
William C. Stewart
David R. Stone
Mr. and Mrs. Alexander M. Stone
Rayburn C. Stovall
Russell L. Strange
Mr. and Mrs. Billy R. Strickland
Mr. and Mrs. Horace Stringfellow V
John T. Stubbs
Mr. and Mrs. Ronald J. Sturdivant
Walter B. Styles
Hattie S. Suber
Mr. and Mrs. Patrick Sudduth
Mr. and Mrs. James R. Sullenberger, Jr.
Harold V. Sullivan
Mr. and Mrs. George P. Sullivan, Sr.
Sophia E. Sullivan
Mr. and Mrs. John E. Summers
Mr. and Mrs. James G. Sumrell
Sunshine O.E.S Chapter #62
Mr. and Mrs. Frank C. Sutton
Courtney L. Swanson
Margaret Swearingen
Mr. and Mrs. Charles E. Sweat
Mr. and Mrs. Samuel J. Sweitzer
Thomas P. Swift
The Rev. Mr. and Mrs. Charles R. Tapp
Mr. and Mrs. William T. Taylor
Mr. and Mrs. Barry P. Taylor
L. J. Taylor
Mr. and Mrs. Alan W. Teague
Brad M. Teal
Mr. and Mrs. John W. Tebbe
The Rev. Dr. and Mrs. Dennis R. Tedder
John Warren Templeton, Jr.
The Rev. Dr. and Mrs. Kenneth J. Terrell
John F. Thames
The Council of Independent Colleges
John L. Thomas
Mr. and Mrs. Robert H. Thomas
Mr. and Mrs. Joseph D. Thomas
Cheryl L. Thomas
Elizabeth M. Thomas
Mary E. Thomas
Mr. and Mrs. Jeff Thomason
Fylma W. Thompson
Joe G. Thompson
Mr. and Mrs. Harold D. Thompson
Mr. and Mrs. Isaac M. Thompson III
James J. Thomy
Bethani L. Thornton
Mr. and Mrs. Robert E. Thrower
Mr. and Mrs. John K. Thurman
Mr. and Mrs. Martin B. Tiller, Sr.
Lisa A. Tillman
Mr. and Mrs. Edward L. Timmerman
Robert J. Timms
Mr. and Mrs. David E. Tinga
Benjamin F. Tipton
COL(Ret.) and Mrs. Walter B. Todd, Sr.
Marjorie Todd
Mr. and Mrs. Charles G. Toney
Thomas S. Towler
Mr. and Mrs. James W. Townsend
Tracy's Logging
Trehel Corporation
Mr. and Mrs. David Tribble, Jr.
Blakely A. Tribble
Mr. and Mrs. Joseph F. Trice III
Mr. and Mrs. Patrick E. Tritt
Rebecca Turner
Mr. and Mrs. Earl H. Turner
Mr. and Mrs. Rickie Turner
Thomas E. Turner
Mr. and Mrs. D. C. Twitty
Lawrence R. Tyler
Thomas H. Tyler
Mr. and Mrs. Dennis R. Ulmer
Mr. and Mrs. Peter N. Undari
Mr. and Mrs. James C. Underwood, Jr.
University of Georgia
Elinor Varndell
Mr. and Mrs. Rion D. Vassy
Mr. and Mrs. Eugene A. Vaughan
Mr. and Mrs. John L. Veal
Mr. and Mrs. Michael Vena
Veritas Software Matching Gifts
Mr. and Mrs. William L. Vining
Barry C. Visioli
Mr. and Mrs. Helmut G. Von Schweinitz
Sarah Vosney
Wachovia Bank of NC, N.A.
Clifford E. Waddell
William F. Wade
The Rev. Dr. and Mrs. William B. Wade, Jr.
Margaret Waggoner
Mr. and Mrs. Daniel R. Walbolt, Sr.
Mr. and Mrs. Charles Waldron, Jr.
Dr. and Mrs. Edward D. Walker
Mr. and Mrs. Andrew G. Walker
Mr. and Mrs. George D. Walker
Dr. and Mrs. Paul L. Walker
Mr. and Mrs. Glenn Walker
Mr. and Mrs. Warren L. Walkup
Mr. and Mrs. William C. Walkup
Brandy A. Wallace
Dr. and Mrs. Albert Wallace
E. H. Walpole
Mr. and Mrs. Eugene H. Walpole III
Mr. and Mrs. Horace E. Walpole
Willie J. Ware
Mr. and Mrs. Robert A. Warner
Thomas B. Warren
Julia Warren
Dr. and Mrs. Vaughan J. Warthen, Jr.
Mr. and Mrs. Wiley A. Wasden, Jr.
Mr. and Mrs. Marshall P. Washburn
Washington Mutual
Dr. Alvin D. Sewell and Ms. Crystal C. Watkins
Dr. and Mrs. Michael R. Watkins
Mr. and Mrs. George D. Watt
Mr. and Mrs. Charles D. Watts
Robert P. Watts
Mr. and Mrs. Robert L. Way, Sr.
Mr. and Mrs. James L. Webb
Mr. and Mrs. Ronald J. Weber
Marion Weersing
Mr. and Mrs. Joseph A. Weingartner, Jr.
William H. Weir
John W. Weiss
Mr. George S. Weissenburger and Dr. Suzanne M. Dodd
Mr. and Mrs. William D. Welborn
Mr. and Mrs. Eugene A. Welch
Mr. and Mrs. Richard B. Weldon
Mr. and Mrs. Ted E. Wentzky
Dr. and Mrs. N. C. Wessinger
Brian N. Wessinger
Mr. and Mrs. Edwin West, Jr.
Mr. and Mrs. Stephen C. West III
Landon L. Westbrook
Charles W. Weston
Mr. and Mrs. George S. Wham
Chestnut Whitaker
Ann F. White
Mr. and Mrs. George H. White, Jr.
Mr. and Mrs. Murray B. White, Jr.
White Plains Baptist Church, Laurens, SC
Mr. and Mrs. Ray D. Whiteford
Mr. and Mrs. Malon M. Wickham
Judith J. Widmer
Mr. and Mrs. Glen D. Wieland
Mr. and Mrs. Bradbury D. Wildes
Anthony A. Wilhoit
The Rev. Dr. and Mrs. George G. Wilkes III
The Rev. Mr. and Mrs. Robert C. Wilkes, Jr.
Robert C. Williams
Dr. and Mrs. George W. Williams, Jr.
Charles C. Williams
Mr. and Mrs. Charles F. Williams
Mr. and Mrs. Daryl L. Williams
Mr. and Mrs. Frank V. Williams
Mr. and Mrs. Samuel H. Williams, Jr.
Mr. and Mrs. Eric Williamson
LTC and Mrs. Norman L. Williamson
Mr. and Mrs. Stephen Williamson
Williamston Presbyterian Church, Williamston, SC
Mr. and Mrs. John Willis
Jeffrey W. Wilson
LTC and Mrs. Charles C. Wilson
Worth B. Wilson
George D. Wilson
Dr. and Mrs. William E. Wilson
Mr. and Mrs. Thomas A. Wilson
Neille A. Wilson
Mr. and Mrs. Jason G. Winfield
Mr. and Mrs. Mike Wingo
Mr. and Mrs. David P. Wise
The Rev. Dr. Bruce G. Wismer and The Rev. Karen A. Wismer
John M. Witsell
WOC, Chesterfield Presbyterian Church, Chesterfield, SC
Mr. and Mrs. John W. Wofford
Dr. and Mrs. Luther H. Wolff, MD
Mr. and Mrs. James C. Wood III
Fred W. Woods
John P. Woodside
John Woodward
Lawrence L. Woolbright
Amos A. Workman
Colonel and Mrs. Rowland H. Worrell
Tiffany D. Worrell
Kathleen V. Wright
Roy A. Wright
Brooke E. Wright
Mr. and Mrs. Stanley R. Wrinkle
Danny K. Wyatt
Mr. and Mrs. Frank Wyman
Christi A. Wynn
Xerox Foundation
Mr. and Mrs. Daniel C. Yarborough
Mr. and Mrs. David W. Yarem
Mr. and Mrs. William H. Yearick III
Joseph E. Yonce
York County Natural Gas
Reese H. Young
Lawrence E. Young
Mr. and Mrs. Andy B. Young, Jr.
Mr. and Mrs. Buford Younghlood
Mr. and Mrs. Brian S. Zwerner

$1-$99

Joyce W. Abbott
Rose Abee
Davan J. Abney
Mr. and Mrs. Kenneth D. Acker, Jr.
Sharon D. Acton
Catharine D. Adair
Mr. and Mrs. Christopher P. Adair
Jessi R. Adair
Marcus W. Adams
Mr. and Mrs. Richard Adams
Richard L. Adams
Mr. and Mrs. J. C. Addison
Aiken County Farm Supply Inc.
Dr. and Mrs. E. L. Alderman, Jr.
Mr. and Mrs. Joseph K. Aldridge
M. C. Alexander
Deborah E. Allen
Mr. and Mrs. Andrew A. Altizer
Joseph W. Amory
Mr. and Mrs. Todd C. Andersen
Dr. and Mrs. William H. Anderson, Jr.
Mr. and Mrs. Stephen C. Anderson
James K. Anderson
The Rev. Dr. and Mrs. Michael L. Andrews
Mr. and Mrs. Stephen Anthony, Jr.
Mr. and Mrs. Robert W. Ard
Mr. and Mrs. Stephan A. Ardis, Jr.
Mr. and Mrs. Robert Armstrong
Brett G. Armstrong
Mr. and Mrs. Stephen A. Arnall
John A. Arnold
Reuben R. Asbury
Edwin K. Ashe
Mr. and Mrs. Lawrence C. Ashmore
Mr. and Mrs. Charles N. Assey, Sr.
Marguerite A. Assey
Charles N. Assey
AstraZeneca Gift Matching Program
LTC and Mrs. Robert V. Atkinson
George V. Atkison
Velma M. Austin
Mr. and Mrs. Ted M. Autterson
Betty A. Avery
Mr. and Mrs. David K. Axelson
Mr. and Mrs. Lawrence K. Aylor
Mr. and Mrs. Jonathan T. Babb
Mr. and Mrs. Charles H. Babb
Twila Baedke
William J. Baggett
Bryer Bagwell
Mr. and Mrs. Melvin Bailey
Dr. and Mrs. Kenneth N. Baker, Jr.
Baldwin Pontiac-Buick-GMC
Mr. and Mrs. Frank P. Ballenger
The Rev. Mr. and Mrs. James H. Banbury
Patti A. Bannister
Mr. and Mrs. Vincent D. Bannon
Alison P. Banzhoff
Mr. and Mrs. Vincent Barba
Regina F. Barchiesi
Patricia B. Barksdale
Barbara J. Barksdale
James R. Barnes
Mr. and Mrs. Brian K. Barnes
Mr. and Mrs. Mark L. Barnett
Stella C. Barnett
Rita M. Barnum
David K. Barrineau
Carol Barry
Mr. Patrick Barton and Dr. Shannon Barton
Dr. and Mrs. Gary A. Bass
Mr. and Mrs. Barry L. Bastin
Linzie M. Batchelor
Mr. and Mrs. Brian T. Bates
Katherine E. Baxley-Bowen
William A. Baxter
Mr. and Mrs. Bayes
Mr. and Mrs. David S. Beale
The Rev. Mr. and Mrs. Joseph D. Beale
Dr. and Mrs. Howard C. Bean, Jr.
Henry H. Beckham
Mr. and Mrs. Joseph H. Bedenbaugh
BedenBaugh Products
Allison V. Bedford
Mr. and Mrs. Henry G. Bedinger, Jr.
Mr.* and Mrs. Tucker G. Bedinger
Mr. and Mrs. Tom Begley
Mr. and Mrs. Bob E. Behnke
George C. Beighley
Charles O. Belk

Douglas L. Belknap
James A. Bell
Mr. and Mrs. Jesse D. Bell
Elizabeth H. Bell
Michael B. Bell
Mr. and Mrs. Carl E. Bell
R. P. Benik
Mr. and Mrs. C. S. Bennett II
William C. Bennett
Mr. and Mr. Robert M. Bennett, Jr.
Mr. and Mrs. Robert M. Bennett
Bennett Motor Company
Tony L. Benson
Todd Bentley
Mr. and Mrs. Fred D. Bentley, Sr.
The Rev. Mr. and Mrs. William H. Berger
Mr. and Mrs. Carey L. Berrd
Mr. and Mrs. John M. Berrian
Mr. David B. Besuden and Dr. Grace C. Yeuell
Bi-Lo, LLC
Joseph A. Bishop
Mr. and Mrs. Walter A. Black
R. A. Blackmon
Betty Blackmon
Mr. and Mrs. Russell S. Blackwelder
Mr. and Mrs. S. H. Blackwell, Jr.
Mr. and Mrs. D. M. Blackwell
The Rev. and Mrs. Charles E. Blakely
E. V. Blankenship
Mr. and Mrs. Michael A. Blanton
Robert L. Blanz
Mr. and Mrs. Robert L. Blessum
Mr. and Mrs. Dale Blocher
Jessica A. Blount
James E. Blount
Blue Ridge Tire
Mr. and Mrs. John C. Boan
Charles B. Bobo
Mr. and Mrs. William C. Bochette
Hansell L. Boehme
Bronson H. Boger
Heather A. Boger
Mr. and Mrs. Paul Boger, Jr.
Mr. and Mrs. David C. Bokowy
Mr. and Mrs. James L. Bolt
Mr. and Mrs. Gaines O. Boone
Mr. and Mrs. Richard Booth
The Rev. Mr. and Mrs. Marion B. Boozer
John Boozer
Mr. and Mrs. Robert C. Bourne
Wallace M. Bowen
Sarah M. Bowie
Jonathan L. Bowling
Mr. and Mrs. Paul S. Boyer, Sr.
Richard T. Brabham
Allison L. Brackett
Mr. and Mrs. Robert L. Bradford
Michael J. Bradshaw
Mr. and Mrs. William L. Brandt
Mr. and Mrs. Donald W. Branham
Mr. and Mrs. Ron Braswell
Jennifer L. Brearley
Mr. and Mrs. Larry M. Brice
Samantha D. Bridgforth
Mr. and Mrs. David E. Bright
Mr. and Mrs. Edwin T. Brinkley
Mr. and Mrs. Henry D. Britt
Paula N. Brock
Mr. and Mrs. David Brooker
Mr. and Mrs. Daniel H. Brooks
Shelley S. Brooks
Lane T. Brooks
Pamela A. Broome
Marjorie P. Broome
Charles E. Browder
Barry M. Brown
Karen Brown
Laurie E. Brown
Mr. and Mrs. Todd C. Brown
Timothy E. Brown
Mr. and Mrs. Steven W. Brown
Kristi L. Brown
Andrew V. Brown
Kirtley M. Brown
Robert W. Browning
Robert H. Brozina
Mr. and Mrs. William E. Brunsdon
Caleb N. Bryant
Mr. and Mrs. William Bryant
Mr. and Mrs. William F. Bryant
Mr. and Mrs. Stanley Bryson
Mr. and Mrs. Robert L. Buchanan, Jr.
Jeffrey J. Buchmann
Guy L. Buckner
Mr. and Mrs. Alexander Buko
Catherine B. Bunch
Dr. Agnes Burgess and Mr. C. C. Burgess
Alice E. Burks
Mr. and Mrs. James T. Burnett III
Dr. and Mrs. Ronald Burnside
John W. Burnside
Harry T. Butler
Mr. and Mrs. Tim Buursema
Essie Buxton
Mr. and Mrs. Tracy L. Byers
Lumus Byrd
Mr. and Mrs. James P. Byrd
Mr. and Mrs. William V. Byrum
Mr. and Mrs. Harry F. Byus
Dr. and Mrs. Benson Cain
William H. Cain
Dr. and Mrs. Robert D. Calcote
C. C. Caldwell
Dr. and Mrs. George K. Calhoun
Jeannine K. Callahan
Mr. and Mrs. Thomas Cameron
Mr. and Mrs. Theodore H. Campbell, Jr.
D. L. Campbell
Mr. and Mrs. Lawrence T. Campbell III
John D. Campbell
Edward H. Cann
Jean A. Cann
Mr. and Mrs. Royce M. Cannington III
Mr. and Mrs. Charles M. Cannon
Gladys W. Cape
Michael L. Capps
Jean T. Carlisle
Mr. and Mrs. Curtis D. Carlson
Gregory D. Carraway
Angela Carroll
Michael W. Carroll
Mr. and Mrs. Richard A. Carroll
Mr. and Mrs. Richard G. Carroll
Julie A. Carroll
Dr. and Mrs. William E. Carson
James R. Carswell
Mr. and Mrs. Kevin M. Cartee
Lester G. Carter
Mr. and Mrs. Sid W. Carter
Mr. and Mrs. Wendell L. Casey
The Rev. Mr. Andrew B. Casto-Waters and The Rev. Mrs. Brandi R. Casto-Casto-Waters
Dr. and Mrs. Hollis Cate
Caton's, Anderson, SC
Laura E. Caudell
Raymond S. Caughman
Richard W. Causey
Mr. and Mrs. Henry C. Caver, Jr.
Mr. and Mrs. James F. Chaffee
Florence C. Chapman
Mr. and Mrs. S. W. Chapman, Jr.
Christopher E. Charles
Alexandra H. Chase
Mr. and Mrs. Charles E. Chastain
Allen R. Chellis
Mr. and Mrs. Paul H. Chellis
Angela N. Chittam
William G. Christopher
M. E. Christopherson
Mr. and Mrs. Garrett R. Chumley
City Auto
Mr. and Mrs. Jeffery B. Clark
Mr. and Mrs. Joseph H. Clark II
Robin A. Clark
Amy R. Clarke
Mary J. Clarke

PC's Armed Forces Memorial was completed last summer.

[illegible] Mrs. [illegible] S. Clarke
[illegible] Peterson &
Anderson, P.A., Law Offices
[illegible] Mr. Frank L. Clayton
[illegible] University
Esther K. Cleveland
Clinton Animal Hospital, LLC
The Clinton Chronicle
Mr. and Mrs. Adrian Cloninger
Mr. and Mrs. Ike W. Cobb
Virginia A. Cobb
Marcella P. Cochran
Kevin M. Coffey
Mr. and Mrs. Gerard R. Coffey
Sarah H. Coggins
Kiley A. Cohoon
Helen H. Coker
Mr. and Mrs. Talbert K. Coker
Roy W. Coker
The Rev. and Mrs. Marcus G. Coker
Stacy A. Coker
Jill E. Colcolough
Laura B. Cole
Mr. and Mrs. Frank E. Coleman, Jr.
Mary M. Collignon
Ginny R. Collins
Joseph L. Comer
Mr. and Mrs. Lewis Compton
The Rev. Mr. and Mrs. John B. Compton, Jr.
Susan Condee
Mr. and Mrs. Harold E. Cone II
Rachel Conerly
Dr. and Mrs. Don R. Connell
Mr. and Mrs. Christopher V. Connell
Mr. and Mrs. Christopher Connelly
Elizabeth S. Connette
David H. Connolly
Carole J. Connor-Bargett
Mr. and Mrs. Charles W. Conrad, Jr.
Mr. and Mrs. Charles W. Conrad, Sr.
The Rev. Mr. and Mrs. Joseph W. Conyers, Jr.
Robert Cook
Dr. and Mrs. David A. Cook
Thomas A. Cook
Mr. and Mrs. Charles Cook
Gwen H. Cook
Sarah A. Cooke
Mr. and Mrs. Jon M. Coon
Charles E. Cooper
John M. Cooper
Harold J. Cooper
Vernice V. Cooper
Nancy Copeland
Mr. and Mrs. Thomas L. Copeland
Charles T. Copley
Gerald L. Copley
Elizabeth Copley
Elizabeth O. Coppedge-Henley
Gail A. Cordes
Christina C. Corley
Mr. and Mrs. Jeffrey P. Cormier
Mr. and Mrs. Joseph B. Corpening
LTC and Mrs. James S. Couey
Cousins of Mt. Pleasant, Inc.
William L. Coward
Mr. and Mrs. D. T. Cowden
Barbara J. Cox
Patricia Cox
Jennifer E. Crabtree
Mr. and Mrs. Thomas C. Craig
Gary W. Crawford
Mr. and Mrs. David N. Crawford
C. A. Crawford
Ivey L. Crawford
Gerald W. Crawford
Margaret A. Creech
Billy S. Creech
Ariail B. Creed
Jerry A. Crenshaw
Adam A. Cresswell
Mr. and Mrs. Floyd A. Cribbs
Mr. Nicolas A. Crisafulli and Mrs. Susan L. Crisafulli
Mr.* and Mrs. William L. Crocker
Bryan D. Cromer
Mr. and Mrs. Hal H. Crosswell
Robert Crow
Mr. and Mrs. Steven L. Cruea
Jessica M. Crumpacker
Doris M. Cunningham
Joseph M. Cunningham
Mr. and Mrs. Todd M. Cunningham
Mr. and Mrs. Charles L. Cunningham
Mr. W. Hoke Currie, Jr.
Mr. and Mrs. Jim Curry
Willa M. Curry
Mr. and Mrs. Douglas W. Curtis
Catherine G. Curtis
Mr. and Mrs. Richard B. Curtis
Juha Cushman
Dr. and Mrs. Ronald E. Dachelet
Kimberly F. Dacus
Christy Dalton
Mr. and Mrs. R. A. Dalton
Mr. and Mrs. Roger L. Dalton
Mr. and Mrs. Chris Daniel
Christine Dannhausen
Artemas K. Darby
Mr. and Mrs. Warren A. Darby
Justin C. Darnell
Jocelyn M. Darrow
Mr. and Mrs. Charles T. Davenport
Mr. and Mrs. Thomas E. Davenport, Jr.
Rebecca L. Davidson
Davidson, Morrison & Lindemann, PA
Mr. and Mrs. Seth A. Davies
Dr. and Mrs. William R. Davis
JoAnn M. Davis
K. L. Davis
Mr. and Mrs. Stephen C. Davis
Shelly L. Davis
Mr. and Mrs. Harry Deadwyler
Dr. and Mrs. Russell Dean
Robert E. Deaver
Mr. and Mrs. Paul D. deHolczer
Laurel L. Delaney
Andrew P. Dellinger
John B. DeLoach
Heather C. Denham
The Rev. Mr. and Mrs. Christopher F. Denny
Mary B. dePrater
Ann Drayton Derrick
Rodney D. Derrick
Ralph A. DesChamps
Mr. and Mrs. George D. Dewey
Arthur J. DeYoung
John L. Diggelmann
Erin H. Dilworth
Mr. Augusta M. Dixon
Betty J. Dodgens
Pauline Dodgens
Mr. and Mrs. Vernon Domoney
Colonel and Mrs. Benjamin L. Donaldson
John L. Donaldson
William C. Donaldson
Margaret M. Donaworth
Mr. and Mrs. Robert A. Dorando
Jennifer Dorminey
Mr. and Mrs. David L. Dorrough
Donna L. Doughty
Mr. and Mrs. Ronald G. Dove, Jr.
Ella G. Dowling
Dwayne Drake
Mr. and Mrs. M. R. Druggers
Mr. and Mrs. William L. DuBose
Mr. and Mrs. Mike Duncan
Christine Dungan
Mr. and Mrs. Donald L. Dunning
Mr. and Mrs. J. G. Dupre
Lynne P. Dyches
Anastasia E. Eaccarino
Sherod H. Eadon
Mr. and Mrs. Roy A. Earnest
Leah E. Easler
Easley Tennis Club
Edward Easton
Julia K. Eccles
Mr. and Mrs. Thomas Edmonds
Graham B. Edmunds
Mr. and Mrs. Christopher B. Edwards
The Rev. Mr. and Mrs. Raymond F. Edwards
Robert L. Ehrhardt
Mr. and Mrs. Robert A. Elfand
Julia C. Ellefson
James E. Elliott
Mr. and Mrs. Robert W. Elliott
Joseph G. Elliott
Mr. and Mrs. Larry Ellis
Mr. and Mrs. Donald Ellis
Mr. and Mrs. Luke S. Ellis
Chad Ellis
Amy E. Elrod
Olice H. Embry
Mr. and Mrs. Joseph A. Engle
Maxie Eskew
Harmon P. Evatt
Mr. and Mrs. James A. Eyles
Family Healthcare Center, P.A., Clinton, SC
Jeremy Farber
Mr. and Mrs. Timothy B. Farmer
Debra Faucett
Mr. and Mrs. John R. Ferguson
Mr. and Mrs. Charles Ferguson
Mr. and Mrs. Will B. Ferguson
Mr. and Mrs. Mark A. Fichten
Mr. and Mrs. Branch Fleming
Evon O. Flesberg
Frankie Flowers
Dr. and Mrs. James E. Fogartie
Mr. and Mrs. Jacob E. Fogle
Almena W. Fogle
Mr. and Mrs. William P. Force
David S. Fortune
Jo Ellen Fory
Mr. and Mrs. Thomas R. Foster
Laurin B. Foster
Mr. and Mrs. Richard B. Foster
Mr. and Mrs. Traverse S. Foster III
Mr. and Mrs. Jeff M. Foster
Barbara Foster
Jennifer E. Fouse
Mr. and Mrs. Lewis W. Fowler III
Sarah C. Fox
Mr. and Mrs. James D. Franklin
Mr. and Mrs. Donald B. Franks, Sr.
Carlos M. Fraticelli
Lora L. Frederick
Dr. and Mrs. Jerry D. Frey
Dr. Robert H. Freymeyer and Dr. Barbara E. Johnson
Ellen Friedman
Dr. and Mrs. Charles Gaines
Phyllis M. Games
Mr. and Mrs. Richard A. Gall
The Rev. Dr. and Mrs. Henry Galloway
Troy O. Gamble
Bryan F. Ganaway
Frederick H. Gantt
Dr. Elizabeth Gardner and Dr. John Gardner
Dr. and Mrs. Francis B. Garner
Mr. and Mrs. C. G. Garner
Virginia Lynn Garrard
Rebecca J. Garrett
Amanda R. Garvin
Mr. and Mrs. B. N. Gaskin
Mr. and Mrs. Jack R. Gastley
Mr. and Mrs. Cecil C. Geddings
The Rev. Mr. and Mrs. Philip R. Gehman
Mr. and Mrs. Randall Gehman
Mr. and Mrs. Matthew A. Gelfand
Jay Geller
Georgia-Pacific Corporation
Mr. and Mrs. Harold I. Gerrald
Mr. and Mrs. Richard H. Gettys
Mary W. Gettys
Mr. and Mrs. Peter B. Gibbes
Leon M. Gibbs
Betty C. Gibson
Mr. and Mrs. William M. Gifford, Jr.
Jane K. Gilbert

Students were all smiles as they welcomed a new freshman class to PC.

Such renowned speakers as Soledad O'Brien visited PC during the 2003-04 academic year.

William E. Gill
Gavin A. Gillespie
Sarah Gillespie
Stephen G. Gillespie
Mr. and Mrs. Reid Gillis
Pauline R. Gilreath
Caroline L. Gilson
Lewis E. Gilstrap
Lauri L. Ginsberg
Mr. and Mrs. Floyd Glasser
Wadley R. Glenn
Andrew Glenn
Ashleigh M. Glessner
Frances Glover
Sara E. Glover
John S. Glover
Mr. and Mrs. William E. Gobbel, Jr.
Wayne E. Godfrey
Edward D. Godfrey
Tanya Goff
Roger Golden
Anne M. Goldsmith
Jane P. Gooch
Mr. and Mrs. Edward L. Goodrich
Evins A. Goodwin
Mr. and Mrs. Clifton C. Goodwin III
Mr. and Mrs. Charles L. Gordon
Dixie Goswami
Mr. and Mrs. J. M. Gowans
Mr. and Mrs. Patrick W. Grady
Charles M. Graham
Mr. and Mrs. Bruce Grammer
Vicki C. Grant
Lisa C. Grate
Rebecca E. Grau
Lloyd H. Gray
W. A. Gray
James F. Green
Mr. and Mrs. Charles R. Green
Mr. and Mrs. David R. Greene
Mr. and Mrs. Hilliard Greene, Jr.
Dr. and Mrs. Greg Gremer
Mark E. Grenkoski
Mr. and Mrs. Christopher T. Griffin
Mr. and Mrs. Joseph C. Griffith
Mr. and Mrs. John D. Griffith
Kelly Griffith
Mr. and Mrs. Earl L. Grothman, Jr.
Mr. and Mrs. Justin M. Grow
Mr. and Mrs. Frank Gully, Jr.
Mark A. Guthrie
Mr. and Mrs. Robbie Gwinn
Mr. and Mrs. Mike Haggard
Mr. and Mrs. Roy M. Haggard
Mr. and Mrs. Al Hagood
Mr. and Mrs. Stanley K. Haines
Kellie J. Haire
Jessica E. Hales
Mary S. Hall
William W. Hall
Mr. and Mrs. Thomas F. Hall III
Mr. and Mrs. W. W. Hall
Cherrie Hamill
COL(Ret.) and Mrs. Edward A. Hamilton
William A. Hamilton
Natalie P. Hammond
Anthony T. Hammond
Roberta S. Hampton
Anne B. Hane
Mr. and Mrs. Richard P. Hanks
Richard D. Hanks
Mr. and Mrs. Wayne J. Hansel
Jennifer E. Hansel
Mr. and Mrs. Herbert Harden
Nannie Hardin
Mr. and Mrs. Earle Harding
Mr. and Mrs. Thomas K. Hardy
Mr. and Mrs. Paul W. Harkey
Mr. and Mrs. Roger O. Harley
Mr. and Mrs. Calvin L. Harrelson III
Mrs. A. E. Harrington-Guinn and Mr. James T. Guinn
Debra Harris
COL(Ret.) and Mrs. William F. Harris
Sharon Harris
Shelby Harris
Carol A. Harris
Linda L. Harris
Mr. and Mrs. John R. Harris
Andrea R. Harris
James F. Harrison
William D. Hart
Daniel P. Hart
Dr. and Mrs. Robert L. Hart
Jennifer M. Hart
Mr. and Mrs. Stewart I. Harvin III
Mr. and Mrs. William F. Haselden
Sherwin T. Haskell
Mary D. Hayne
Mr. and Mrs. Theodore B. Hayne IV
Susan E. Haynes
Lewis B. Haynie
Mr. and Mrs. Robert W. Hazelwood
Suzanna R. Heath
Dr. and Mrs. Julius C. Hedden, Jr.
Mr. and Mrs. Charles J. Helburg
Mr. and Mrs. Kim L. Hellenga
Mr. and Mrs. Curtis Henderson
Mr. and Mrs. J. H. Henderson
Mr. and Mrs. James E. Henderson
Mr. and Mrs. William A. Henderson
Jennifer L. Henderson
Carter Henderson
Dr. and Mrs. Gregory E. Henley
Mr. and Mrs. Glenn D. Herlong
Mr. and Mrs. Rafael E. Hernandez
Tracy E. Herring
Mr. and Mrs. Timothy M. Heskett
Mr. and Mrs. Michael S. Hester
Mr. and Mrs. Brandon Hetrick
Lauri A. Hettinger
Mr. and Mrs. Kevin M. Hickey
Jane Harper Hicklin
Robert McLean Hicklin
Clifton W. Hicks
Don K. Hill
Elizabeth A. Hill
Grayson Hill
Haynes Hill
Mr. and Mrs. Michael S. Hill
Mr. and Mrs. Trescott N. Hinton
Mr. and Mrs. CE Hitchcock
Thomas E. Hite
Mr. and Mrs. Walter P. Hoagland
Helen B. Hobbie
Mr. and Mrs. Charles W. Hodges, Jr.
Mr. and Mrs. Robbin Hogue
E. D. Holder
Ann Holiday
Mr. and Mrs. John S. Holladay
Mr. and Mrs. Gary S. Holland
Walter N. Hollandsworth
Dr. and Mrs. R.E. Holman
Frank W. Holmes
Mr. and Mrs. William J. Hook
Brian Hooten
Dr. and Mrs. Harold Hope, Jr.
Dr. and Mrs. William M. Hope
Mr. and Mrs. John M. Hopkins
Mr. and Mrs. Robert F. Hopkins, Jr.
Sara N. Hopper
LTC and Mrs. Steve Horosko
Carolyn E. Horton
Courtney L. Horton
Mr. and Mrs. Charlie Horton
Robert A. Hough
Mr. and Mrs. James C. Howard
Walter W. Howard
Dr. and Mrs. Armstrong J. Howard IV
Luther D. Howell
Dorothy W. Howell
W.J. Howell
Mr. and Mrs. H. S. Howie, Jr.
Mr. and Mrs. Joseph Hozack
Mr. and Mrs. Raymond Hudgins
Mr. and Mrs. James Hudnut-Beumler
Mr. and Mrs. Lamar Hudson
Mary N. Huff
Mr. and Mrs. Joseph H. Huff
Todd R. Huffman
Joanne S. Hughes
Dr. and Mrs. Wade P. Huie, Jr.
Mr. and Mrs. Dan Humphries
Dr. and Mrs. Dale E. Hunt
Mr. and Mrs. Buddy Hunt
Maxcy P. Hunter
Louise Hunter
The Rev. and Mrs. Alwyne O. Hutchings III
The Rev. Mr. and Mrs. George B. Hutchins
Emily R. Hutto
Kimberly L. Hyatt
Mr. and Mrs. James R. Hyatt
L. W. Ice
Lauren S. Ingle
Dr. and Mrs. Jeffrey D. Jack, PhD
Mr. and Mrs. F. W. Jackson
Donna J. Jackson
Mr. and Mrs. Hugh S. Jacobs
Mr. and Mrs. David N. Jacobs
Ashley Jacobs
Mr. and Mrs. Albert L. James III
Brian M. James
Grant C. Jaquith
Mr. and Mrs. Robert N. Jeanes
Mr. and Mrs. Robert A. Jenkins
Charles S. Jernigan
Brian L. Johnson
Dr. and Mrs. G. W. Johnson
John M. Johnson
Mr. and Mrs. Steven D. Johnson
Brown W. Johnson
Susan Johnson
Mr. and Mrs. E. T. Johnson, Jr.
William R. Johnson
Mr. and Mrs. George Johnston III
Mr. and Mrs. William L. Jones
Dr. Joel L. Jones and Dr. Nancy J. Fordyce
Harry L. Jones
John M. Jones
Lauren L. Jones
Mr. and Mrs. Ken Jones
Mr. and Mrs. Richard A. Jones
Mr. and Mrs. Tyler H. Jones
Stephen M. Jones
Cheri L. Jones
Harold H. Jones
Robert S. Jones
Mary B. Jones
Mr. and Mrs. Murry Jones, Jr.
Jennifer E. Jordan
Mr. and Mrs. Javan C. Jordan
Mr. and Mrs. Thomas L. Jordan
Ryann L. Jordan
Michael W. Joy
Jeremy L. Joyner
Mr. and Mrs. Wayne Justesen III
Mr. and Mrs. Jacob O. Kafer, Jr.
Charlotte Kaufmann
Margaret Kaufmann
Mary C. Kaufmann
The Rev. Mr. and Mrs. George C. Kaulbach
John R. Kay
Gracen Kay
Carolyn E. Keck
William C. Keels
Mr. and Mrs. Billy Keels
Anna W. Keely
Laura S. Keely
Sara E. Keisler
Sarah B. Keith
Dorothy G. Keith
Mr. and Mrs. Chad D. Kelley
Cecilia M. Kelley
Dr. and Mrs. Scott A. Kellner
Dr. and Mrs. Thomas W. Kelly, Jr.
Mr. and Mrs. Gary J. Kemp
Mr. and Mrs. Thomas J. Kempton
The Rev. Mr. and Mrs. Jack M. Kennedy
Carolyn L. Kennedy
Scott M. Kerr
Mr. and Mrs. Sidney N. Kilgore
O. J. Kinard
Mr. and Mrs. Ted W. King
Mr. and Mrs. Joel A. King
James R. King

Mr. and Mrs. S. Allen King, Jr.
Robert A. King
Mike King
Alex King
Andrew King
Mr. and Mrs. Jack H. King
Mr. and Mrs. James E. Kinney
Jane Kinsey
Mr. and Mrs. Thomas F. Kirby
James E. Kirkland
Vallie J. Kirkland
Homer M. Kirkman
Mr. and Mrs. Bruce E. Kirkpatrick
Angela R. Kleinschmidt
Mr. and Mrs. Lance G. Klem
Derek A. Knapp
Joe V. Knight
Barbara W. Knight
Jennifer N. Knox
Mr. and Mrs. Noel Kopercziak
Mr. and Mrs. Allen W. Kovash
Ashby R. Krouse
Amy B. Kukla
Robert L. Kurtts
Mr. and Mrs. John Lachs
Mr. and Mrs. H. W. Lacquement
Mr. and Mrs. William J. Ladd, Sr.
Brett L. Lamb
The Rev. and Mrs. Mark D. Lampley
Lancaster County Natural Gas Authority
Mr. and Mrs. Anthony R. Lane
Edward C. Langham
Richard E. Langley
Shari M. Lanier
Mr. and Mrs. Wayne Lankford
Mr. and Mrs. Marshall A. Lanter, Sr.
Emily Anne Larkin
Mr. and Mrs. R. L. Lathem
Laurens County Commission of Public Works
Laurens Middle School
Graeme R. Lauriston
Mr. and Mrs. James A. Lavender
Peggy L. Lawhorn
Herbert L. Laws
Dr. and Mrs. Wesley W. Lawton, Jr.
Mr. and Mrs. William W. Leach
Sarah Courtney Perrine
Margie Y. Leaman
Kathryn B. Ledford
Mr. and Mrs. Robert E. Lee III
Mr. and Mrs. Johnny H. Lee
Leesville Southern Methodist Church, Clinton, SC
Grant B. LeFever
Fitzhugh M. Legerton
Ben T. Lehman
G. E. Lehman
Mr. and Mrs. Daniel J. Lemanski
Mr. and Mrs. Matthew B. Lemke
Robert H. Lemmon
Jim Lenhart
Martha S. Lesley
Mr. and Mrs. Kenneth Lesley
Mr. and Mrs. John E. Lewis
Mr. and Mrs. Charles E. Lewis, Jr.
John W. Lewis
Mr. and Mrs. Adam F. Lezan
Mr. and Mrs. R. L. Ligon, Jr.
Mr. and Mrs. William T. Ligon, Jr.
Creighton E. Likes
Princeton Theological Seminary
Katherine R. Lindsey
Mr. and Mrs. John K. Lindsey
Frances C. Line
Mr. and Mrs. Marion M. Lipscomb
Lisbon Presbyterian Church, Mountville, SC
Mary P. Little
William F. Littlejohn
Mr. and Mrs. G. G. Livingston
Mr.* and Mrs. James W. Livingston
Mr. and Mrs. Grady G. Livingston
Mr. and Mrs. Michael S. Livingston
Raymond E. Lloyd
Katherine W. Lockman
Kay Long
Mr. and Mrs. Charles E. Long
Mr. and Mrs. David E. Long
Mr. and Mrs. John G. Long
Mr. and Mrs. Warren C. Lower
Mr. and Mrs. William L. Lowrance
Mr. and Mrs. Stephen E. Lowry
James D. Lucero
Mary E. Lumley
Mr. and Mrs. William F. Lummus, Jr.
Karen Lunnen
Mr. and Mrs. Oby G. Lyles
The Rev. and Mrs. William Lytch
Mr. and Mrs. Christopher K. MacLeod
Mr. and Mrs. William K. Macy III
Thomas B. Maertens
Stella F. Magliolo
Maharis Restaurant & Catering
Mary G. Mahon
Kathryn S. Mahon
Mr. and Mrs. John B. Mallard
Mallinckrodt Specialty Chemicals Company
Mr. and Mrs. Christian M. Mande
Edward L. Mann
Andrea E. Mann
Mr. and Mrs. Austin R. Mann
Manor Properties
Howard Markman
Dr. and Mrs. Albert W. Marr
William G. Marshall
Dr. and Mrs. Carter W. Martin
Edward K. Martin
Elizabeth Anne Martin
Larry A. Martin
Roy E. Martin
Katherine Martin
Elizabeth A. Martin
Mr. and Mrs. George W. Martin
Mr. and Mrs. W. B. Martin
Mr. and Mrs. Leif Maseng
Mr. and Mrs. Calvin E. Mason
Wendy A. Mason
Mr. and Mrs. James H. Mathes
Mr. and Mrs. Richard C. Mathis
Mr. and Mrs. Carson H. B. Matthews, Sr.
Mr. and Mrs. Joe F. Mattison
Libba K. Mattison
Scott Mattison
Charles S. Mayfield
Mr. and Mrs. Rex Maynard
Allison J. Mays
CaryAnn E. Mayton
Mr. and Mrs. Wallace H. Mayton III
McAllister Motors, Inc
The Rev. Mr. and Mrs. John McCallum
Carey B. McCallum
Mr. and Mrs. Sean P. McCarthy
Elizabeth McCarthy
Ralph E. McCaskill
Dr. and Mrs. Billy McCathern
William C. McClammy*
Robert T. McCombs
Dianne R. McCracken
Mr. and Mrs. Neal A. McCulloch
Robert A. McCully
Mr. and Mrs. Jonathan W. McCutcheon
Fred W. McDaniel
Hannah McDonald
Margaret McDonald
Mr. and Mrs. Michael R. McDowell
Mr. and Mrs. James L. McFadyen
Andrea L. McGavin
Clayton E. McGee
Mr. and Mrs. Brent L. McGee
Mr. and Mrs. Francis K. McGee
Mary R. McGinn
Darrin McGlamry
Joseph M. McGowan
Frank C. McGregor
McIntosh, Sherard, and Sullivan Attorneys at Law
Arthur C. McIntyre
James F. McKay
Michael E. McKenzie
Mr. and Mrs. Clifton R. McKinney
William P. McKinnon
Mr. and Mrs. Graham McKinnon IV
Robert Q. McKissick
Elizabeth McLean
Mr. and Mrs. James Burtt McLean
Colonel and Mrs. Robert McLees
The Rev. Mr. and Mrs. Cliff H. McLeod, Jr.
Mr. and Mrs. Moritz R. McMahan, Jr.
Leigh A. McManus
Mr. and Mrs. Harold S. McManus
Mr. and Mrs. Calvin R. McManus
Mr. and Mrs. E. G. McMeekin
Mr. and Mrs. Joseph G. McMillan
Marthatene McMillin
Mr. and Mrs. William H. McMurray, Jr.
Ralph S. McNatt
John Thomas McNeely*
Mr. and Mrs. Thomas B. McPhail
Ansley R. McRee
Jean L. McSween
Warren McSweeney
Mr. and Mrs. Nixon M. McWilliams
Mr. and Mrs. Richard S. Medlin III
Sherry K. Medlin
Terry V. Meng
Frances A. Mercer
Juanita B. Mercer
Margaret E. Merriam
Julie K. Merrill
Dr. and Mrs. Woodrow W. Merritt
Mr. and Mrs. Willard A. Metcalf
Daniel R. Meyer
Dr. and Mrs. Douglas W. Michael
Elizabeth M. Michael
Andrea D. Micklon
Christopher T. Middendorf
Mr. and Mrs. Charles H. Mikell, Jr.
Mr. and Mrs. William H. Milam, Jr.
Doris Milam
Joan M. Miles
Rebecca Miles
Mr. and Mrs. C. Andrew Millard
Mr. and Mrs. James H. Miller
Katherine B. Miller
Ronald E. Miller
Susannah W. Miller
Mr. and Mrs. Ellis W. Mills III
Jennie W. Mills
Timothy B. Milton
Nancy T. Miranda
Mr. and Mrs. Robert E. Mischuck
Wilson B. Mitcham
Lindsay N. Mitchell
Mr. and Mrs. James P. Mitchell
Patrick G. Mitchell
Jane Mitchell
Mr. and Mrs. David M. Mixson
Mok Chun Korean Presbyterian Church, Hinesville, GA
Jordan Montgomery
Josh Montgomery
Robert D. Moon
Dr. and Mrs. Zane M. Moore
John M. Moore
Samuel W. Moore
Peggy Moore
Kingsley E. Moore
Mr. and Mrs. Steven M. R. Moore
Elizabeth N. Moorhead
Mr. and Mrs. Bryan Morath
Mr. and Mrs. John B. Morgan, Jr.
Mr. and Mrs. Ronald B. Morris
David M. Morrison
Margaret M. Morrison
Rebecca G. Morton
Captain and Mrs. Jamerson W. Moses
Dr. and Mrs. Herbert A. Moskow
Eden E. Moss
Moss Pharmacy
Mount Olive AME Church, Kinards, SC
Mount Zion Missionary Baptist Church, Laurens, SC
Samantha A. Mourning
Mary L. Mowry
Mr. and Mrs. D. C. Mullen
Wade Mullinnix
Beth D. Mullis
Jerome A. Mullner
Joseph S. Mullner
Jean C. Mundy
Mr. and Mrs. Howell R. Mundy
Mr. and Mrs. James L. Munkers
Pamela K. Munkers
Mr. and Mrs. T. N. Munn
Mr. and Mrs. James S. Murchison
Mr. and Mrs. John J. Murphy IV
Mr. and Mrs. John R. Murphy
Sue O. Myers
Mr. and Mrs. Robert B. Myers
Dr. and Mrs. Grover Nabors
Mary D. Neal
Dr. and Mrs. David C. Needham
Mr. and Mrs. James R. Neely
Valerie E. Neely
Paul E. Neil
The Rev. Mr. and Mrs. Marshall B. Neil III
Mr. and Mrs. Ricky C. Nelson
David S. Nelson
Mr. and Mrs. James H. Nelson, Jr.
Dr. and Mrs. Michael E. Nelson
Holly C. Nelson
Mr. Ron E. Nelson and The Rev. Lisa Nelson
Dr. and Mrs. Clifford K. Netzler
New Bethel Lodge #266
Paul M. Newell
Mr. and Mrs. William W. Newman
Sarah H. Nichols
Mr. and Mrs. John C. Nicholson
Robert B. Nickerson
Mr. and Mrs. A. S. Nickles
Mr. and Mrs. Keith J. Nicolosi
Dorothy L. Nisbet
Susan E. Nish
NiSource Charitable Foundation
Mr. and Mrs. John T. Nissen
Mr. and Mrs. Randal S. Noe
Jessica B. Norris
James H. Nowell
Jennifer J. Noyes
Amy J. Nunamaker
Mr. and Mrs. James B. Nunn III
Mr. and Mrs. Greg O'Bradovich
Mr. and Mrs. B. W. O'Cain
Elizabeth A. Ogorek
Mr. and Mrs. Brian P. O'Gorman
Karl F. Ohlandt
Mr. and Mrs. D. H. Ohlandt, Sr.
Dr. and Mrs. Orval B. Oleson
Dr. Julie E. Olson-Wehman and Dr. Michael J. Wehman
William L. Oppenheimer
Margaret L. O'Steen
Ralph K. Ostrom
Mr. and Mrs. James B. Owens
Mr. and Mrs. Frank C. Owens III
Mr. and Mrs. William R. Owens
Mark E. Owens
Megan E. Owens
Shelley M. Owens
Mr. and Mrs. William F. Owens
Carolyn P. Pace
Mr. and Mrs. Edward E. Page
William N. Page
Mr. and Mrs. Rudolph Painter
Mr. and Mrs. Michael J. Palmer
Loretta A. Palmore
Phyllis K. Papka
James C. Parham
Park At West Main
Mr. and Mrs. Daniel Parker
Mr. and Mrs. Carl Parlato
Alicia A. Parmenter
Major and Mrs. Darrell W. Parnell
Monte N. Parsons
Elizabeth G. Parsons
Damian S. Patrick
James H. Patterson
Mr. and Mrs. Leslie H. Patterson, Jr.
William M. Patterson
Jim Peck
Dr. and Mrs. Mills J. Peebles
The Rev. Mr. and Mrs. Lawrence M. Peebles
Caroline A. Peek
Margaret H. Pellett
Tamara A. Pendley
The Peoples Bank
Mr. and Mrs. Kenneth Perrine
Robert L. Perry
Mr. and Mrs. Harry F. Petersen IV
Mr. and Mrs. Michael Petro
Lee A. Peyton
Mr. and Mrs. James A. Philpott, Jr.
James H. Philpott
Margaret T. Pickens
Mr. and Mrs. Kenneth Pierce
Mr. and Mrs. Richard A. Pierce
PIP Printing
Mr. Gerald B. Pitts and Ms. Jennifer R. Bartless
Mr. and Mrs. J. William Platt
Mr. and Mrs. William B. Plaxco
Andral B. Plexico
Mr. and Mrs. Mitchell B. Poe
Mr. and Mrs. Dave Pollock
The Honorable and Mrs. Alan G. Poole
Dr. and Mrs. Arnold B. Poole
Marjorie I. Pope
Shelby J. Pope
Brett A. Porter
Dr. and Mrs. Ralph E. Poss
Mr. and Mrs. James B. Potts
Mr. and Mrs. L. V. Powell
Thelma B. Powell
Mr. and Mrs. Lewis H. Power
David J. Powers
Mr. and Mrs. Dennis L. Powers
Tulane School of Law
Mr. and Mrs. Bharrat D. Prashad
Presbyterian College Economics/Business Administration Department
James W. Price
Sarah Prince
Emily Prince
Mary E. Prince
Michael Prochaska
Propp Drugs, Inc.
Juliana I. Protiva
Albert B. Pruitt
Jay Purcell
Will Purcell
Rosa B. Putnam
Mr. and Mrs. Charles D. Pyles
R. Preston Clark, CPA, PA
Mr. and Mrs. J. D. Rackley
Charles J. Radford
Dr. and Mrs. Dale O. Rains
Brenda Ramer
Catherine E. Rawl
Wayne W. Ray
Mr. and Mrs. Jeffrey W. Ray
Robert Raymond
The Rev. Dr. and Mrs. Charles E. Raynal
John H. Reading
Red Cross Lodge 223
Mr. and Mrs. Dave B. Redmond
Thomas J. Reed
Ryan M. Reese
Karen A. Reetz
Mr. and Mrs. Boone Reeves
Dorothy A. Reeves
Jennifer S. Reid
Joseph R. Reid
Mr. and Mrs. Frank H. Reid
Katherine A. Reifsnider
Mr. and Mrs. Bernard T. Reiser
Mr. and Mrs. James R. Rhodes, Jr.
Mr. and Mrs. William D. Rhodes, Jr.
Mr. W. David Rhodes III
Mr. and Mrs. Scott R. Rice

The venerable Dr. Fred Chapman accepted an honorary degree during the College's 2003 Opening Convocation.

Mr. and Mrs. Scott R. Rice
James S. Richardson
Mr. and Mrs. Otis Richardson
R. R. Ridgeway
Mr. and Mrs. David G. Ridgley
Kevin Riggs
Mr. and Mrs. Bill Riley
Charles W. Riley
Jackson Ringley
Mr. and Mrs. John Riordan
John R. Ritter
The Rev. and Mrs. Michael Ritter
Thomas R. Roark
Mr. and Mrs. James K. Roberts, Jr.
Kinsey D. Roberts
Mr. and Mrs. Clayto Roberts, Jr.
Mr. and Mrs. John Robertson III
Mr. and Mrs. Thomas C. Robertson
The Rev. Mr. and Mrs. William B. Robinson
Mr. and Mrs. Johnny Roche
Roche Pharmacy, Inc.
Samuel B. Rochester
Mr. and Mrs. Calvin H. Rodgers
Katie Rogers
Mr. and Mrs. David L. Rogers
Mr.* and Mrs. Philip Wiggins Rogers
Dr. Paul D. Roof and Dr. Karin W. Roof
Mr. and Mrs. Edgar Q. Rooker
Gary Root
Rosa L. Wyatt Memorial Fund
Benjamin R. Rosebrock
Mr. and Mrs. Richard B. Roshto
Mr. and Mrs. William A. Ross
Katherine A. Ross
Edith Roth
Elizabeth Roth
Garrett Roth
Nancy Roth
Mr. and Mrs. William H. Royall, Jr.
Mr. and Mrs. James E. Rozier
Raymond H. Ruff
Kathy Rumsey
Gil Rushton
Mr. and Mrs. James S. Russell
G. M. Ryer
Janice C. Ryer
Mr. and Mrs. Edgar O. R. Sadler
Charles G. Saitz
Pamela W. Salas
Mr. and Mrs. Carson Salyer
Ashli L. Samples
Sandra Sanders
Stephanie L. Sanders
Mr. and Mrs. Daniel N. Sansbury
Thomas A. Saunders
Wyatt T. Saunders
Ella Savage
Dell F. Sawyer
Mr. and Mrs. Norman Scarborough
Mr. and Mrs. Ray Scarborough
Stephen G. Schaeffer
Mr. and Mrs. William E. Schenck
Sheryl Schlegelmilch
Meredith B. Schmidt
Mr. and Mrs. Robb W. Schmitt
David E. Schoolfield
Mr. and Mrs. Gary A. Schraibman
William L. Scobee
Michael J. Scornavacca
Marie M. Scott
Mr. and Mrs. Stephen L. Segall
Mr. and Mrs. Ernest B. Segars
Elizabeth Sellers
Sarah K. Sellers
The Rev. Mr. and Mrs. Frank R. Sells
Mr.* and Mrs. William Thornwell Senn, Jr.
Charlie Senn
Mr. and Mrs. J. C. Shackelford
Mr. and Mrs. Samuel B. Shackelford III
Sara R. Shackelford
John B. Shatzer
Julia F. Shaw
James C. Shaw
William R. Shealy
Dallas J. Shealy
Mr. and Mrs. M. B. Shealy
Laura W. Shealy
Gwendolynn L. Shealy
Barbara Shefelton
Mr. and Mrs. William H. Shelley
Landon Shelton
Mr. and Mrs. James T. Shelton
Mr. and Mrs. Richard Dean Sheorn
Mr. and Mrs. Joe T. Sherbert
Mr. and Mrs. Max Sherbert
Stephen B. Sherrill
Mr. and Mrs. Joseph C. Shuler, Jr.
Mr. and Mrs. Stephen Sightler
Dr. and Mrs. Marvin L. Simmers
Mr. and Mrs. David T. Simpson
Carolyn E. Simpson
Nancy L. Simpson
Mr. and Mrs. James K. Sims III
Mr. and Mrs. Daniel W. Sizer
Rebecca A. Slagle
George M. Slappey
Lindsay E. Slice
Lucille L. Sloan
Lou E. Slough
Mr. and Mrs. Robert W. Smith
Anne P. Smith
Emily B. Smith
Guy G. Smith
Jean-Marie C. Smith
Lionel Smith
Mr. and Mrs. Benjamin L. Smith
Mr. and Mrs. James M. Smith
Mr. and Mrs. Jonathan H. Smith
Sarah Smith
James M. Smith
Sarah B. Smith
Jonas L. Smith
Robert W. Smith
Mark S. Smith
Miriam J. Smith
Mr. and Mrs. James D. Smith
James H. Smith
Mary G. Smith
Donna F. Smith
The Rev. Mr. and Mrs. Daniel L. Smoak
Kellie L. Snipes
Mr. and Mrs. J. M. Snow
Snowflake Lodge 230
Elizabeth M. Soileau
John N. Somerville
Mr. and Mrs. John S. Sosnowski
Nancy E. Souma
Southern Belles, Inc.
Mr. and Mrs. Emmett B. Spann
Mr. and Mrs. James S. Spann, Jr.
Dr. and Mrs. James O. Speed
Sportsman's Shop, Inc.
Mr. and Mrs. Louis E. Spradlin
Sara E. Spurr
Virgil W. St. John
Mr. and Mrs. Richmond J. Stacy III
David T. Stanley
Mr. and Mrs. Daniel L. Stansberry III
Annalisa Starcher
Dorothy Staton
John B. Stearns
Mr. and Mrs. Robert L. Steele
Mr. and Mrs. Edward Stehmeyer
Mr. and Mrs. Stephen P. Stender
Andrew C. Stephan
Dr. and Mrs. Louis M. Stephens, Sr.
Lana S. Stephens
Mr. and Mrs. Thomas K. Stephens
Mr. and Mrs. Phillip C. Stevens
Wade P. Stewart
Mr. and Mrs. James H. Stewart IV
Mr. and Mrs. James T. Stewart
Mr. and Mrs. Thad Stidham
Mr. and Mrs. Ronald K. Stillwell
Robert M. Stimson
Mr. and Mrs. Stephen E. Stine
Mr. and Mrs. Norman W. Stockton
Mr. and Mrs. Charles R. Stokely
Jessica A. Stokes
Stokes - Trainor Chevrolet - Pontiac - Cadillac - Buick
Judy C. Stone
Mr. and Mrs. James T. Stone
Mr. and Mrs. Kirk L. Stone
Mr. and Mrs. William L. Stone
Mr. and Mrs. Martin R. Stone
Mr. and Mrs. Craig B. Stoneburner
E. H. Strain
Nicholas J. Strangis
Kimberly M. Stratton
Mark E. Strickler
Sam Stringer
James M. Stringfellow
William P. Stubbs
Mr. and Mrs. Brook Stuckey
Mr. and Mrs. Hal Stuckey
Mr. and Mrs. Aaron Stults
Mrs. R. B. Suber
Mr. and Mrs. Gregory A. Suits
Jones E. Sutherland
Mr. and Mrs. Stephen J. Swallow
Dr. and Mrs. William Talbot
Mr. and Mrs. Gregory J. Tallant
James B. Talley
Kelley L. Tankersley
Mr. and Mrs. Mark R. Tankersley
Mollie Tankersley
Kathryn D. Tarrant
Ted R. Tate
Mr. and Mrs. Zachery S. Taylor
Claire C. Taylor
Elizabeth Taylor
Mr. and Mrs. Richard S. Taylor
Mr. and Mrs. Ricky L. Taylor
Mr. Aaron W. Marrs and Ms. Melissa J. Taylor
Mr. and Mrs. Joe R. Taylor, Jr.
The Rev. Dr. David R. Taylor and The Rev. Mrs. Tandy Gilliland-Taylor
The Rev. Mr. and Mrs. John G. Taylor, Jr.
Janet M. Taylor
Mr. and Mrs. Edgar C. Taylor
Robert S. Taylor
E. B. Teal
Mr. and Mrs. Leland Teal
Drew Tedder
Josh Tedder
Mary E. Terry
Leighton H. Tesche
Mr. and Mrs. Billy C. Theo, Jr.
Mark W. Thomas
Dr. and Mrs. Gill Thomas
Marion E. Thomas
Elaine Thomas
Mr. and Mrs. W. C. Thompson
Mr. and Mrs. Archie Thompson
Sheron L. Thompson
William D. Thompson

New statues, courtesy of PC Trustee Irwin Belk, arrived during the 2003-04 year to enhance the campus atmosphere.

James J. Thompson
Robert C. Thompson
Timothy H. Thompson
Catherine S. Thompson
Donald Thompson
Thompson Funeral Home of West Columbia and Lexington
Sandra E. Thrasher
Mary B. Thurber
Lammie L. Thurmond
Mr. and Mrs. Joel E. Tillinson
Mr. and Mrs. Joseph P. Todd
Richards Todd
Elsie T. Todd
Carolyn B. Tolbert
Gail R. Tomlinson
Kathleen S. Toole
Dr. and Mrs. William B. Toole
Christina M. Train
The Rev. Mr. and Mrs. Cameron Y. Treece
Trinity Presbyterian Church, Gainesville, GA
Trinity Presbyterian Church, Nashville, TN
John L. Tritt
Ashley L. Trout
Joseph D. Tucker
Mr. and Mrs. Jeffrey W. Tulowitzky
Erin D. Turner
Mr. and Mrs. William R. Turner
Susan A. Turner
Mary C. Twitty
Mildred S. Tyler
William E. Tyson
Deborah M. Ulstad
Mr. and Mrs. Alfio Undari
Dr. and Mrs. Thomas T. Upshur
Vanity Fair Mills, Inc.
Julius M. Vann
Bluford C. Vaughan
Carole Vaughan
Mr. and Mrs. Chad Vaughn
Paul E. Vernon
Robert L. Verschure
Mr. and Mrs. Sean P. Vick
Jamie L. Vining
Sara M. Voelker
Andrew von Schweinitz
Sara Von Schweinitz
University of South Carolina
Mr. and Mrs. Philip R. Vormelker
Mr. and Mrs. John Vos
Mr. and Mrs. Jason D. Waasdorp
Wachovia Palmetto Championships
David M. Waldkirch
Ruth B. Walk
Mr. and Mrs. Max W. Walker
Jill K. Walker
John N. Walker
Margaret F. Walker
Franklin J. Walker
Grace Walker
Mr. and Mrs. Kenneth E. Wallace
Mr. and Mrs. Leonard J. Wallace
Roy E. Wallace
Mr. and Mrs. John C. Waller
Mr. and Mrs. Andrew T. Wampler
Mr. and Mrs. Donald E. Wampler
Ronald S. Wamsley
Mr. and Mrs. Julius Wannamaker, Jr.
Richard A. Wansley
Darrell B. Warner
Robert W. Warren
Mr. and Mrs. Stephen B. Waters
Dr. Jane G. Watkins and Mr. Robert F. Watkins
Sandra L. Watkins
Watson Tate Savory
Mr. and Mrs. Wylie M. Watt
Mr. and Mrs. Elwyn M. Watt, Jr.
Kelly A. Way
Mr. and Mrs. Charles E. Weaver
Matthew H. Webb
Aaron M. Weintraub
David M. Welborn
Matthew B. Welborn
Douglas C. Welch
Elizabeth H. Welling
Mr. and Mrs. Julian E. Wells
Alan B. Wells
Mr. and Mrs. Bradford Wells
The Rev. Mr. and Mrs. William W. Wesberry
Mary C. Westall
Jon S. Whalen
Julie C. Wham
Lyndsey N. Wham
Milly A. Whatley
Mr. and Mrs. Paul J. Wheatley
John B. Whitaker
Fayette O. White
Kevin C. White
Mr. and Mrs. R. C. White
The Rev. Mr. and Mrs. Jason S. Whitener
William L. Whitesell
Sophie L. Whiteside
Elizabeth H. Whitfield
Mr. and Mrs. William H. Whitley
Mr. and Mrs. Stuart A. Whitlock
Mr. and Mrs. Elbert N. Whitmire III
David F. Whittemore
Mr. and Mrs. Glenn D. Widick
Lloyd W. Wiggins
Mr. and Mrs. David L. Wike
Elizabeth Wilburn
Mr. and Mrs. James G. Wilcox
K. D. Wilczek
Mr. and Mrs. Robert W. Wilkes, Jr.
Dr. and Mrs. George R. Wilkinson, Jr.
Neill Wilkinson
Mr. and Mrs. Kenneth R. Williams, Jr.
Mr. and Mrs. Briton S. Williams
Mr. and Mrs. Frederick G. Williams
Mr. and Mrs. James A. Williams
Mr. and Mrs. Timmerman B. Williams
Mr. and Mrs. Frederick L. Williams
Judith A. Williams
Mr. and Mrs. Melvin L. Williamson
Mr. and Mrs. Raymond L. Williamson
Mr. and Mrs. Thomas P. Willford
Candice Turman Newton
Jay D. Wilson
Mr. and Mrs. Jerry M. Wilson
Patricia A. Wilson
W. O. Wilson
Mr. and Mrs. Richard P. Wilson
Mr. and Mrs. Robert D. Wilson
Judith A. Wilson
Winecoff Class of '53
Mr. and Mrs. Jason P. Winstead
Mr. and Mrs. Robert H. Witherington
Gregory R. Witt
WOC, Fraser Memorial Presbyterian Ch, Sumter, SC
Mr. and Mrs. William Wollet
Women of Indiantown Presbyterian Church, Nesmith, SC
Women of Lickville Church, Pelzer, SC
Mr. and Mrs. Michael A. Woocher
Dr. and Mrs. Burrell L. Wood, Jr.
John P. Wood
Virginia W. Wood
Arthur D. Wood
Mr. and Mrs. Dan C. Woods
Jennifer E. Woodward
Mr. and Mrs. Michael W. Woodworth
Michael L. Wooten
Mr. and Mrs. Robert A. Wright
Curtis M. Wright
Mr. and Mrs. D. E. Wyman
Mr. and Mrs. Donald H. Wyman
Mr. and Mrs. Ralph L. Yanik
Paul H. Yearout
Mr. and Mrs. Charles W. York
Mr. and Mrs. Dean Youmans
Mr. and Mrs. Kenneth R. Young
Mr. and Mrs. Henry M. Young, Jr.
Mr. and Mrs. James M. Young
Mr. and Mrs. William Young
Margaret Young
Elizabeth A. Young
Jessie M. Young
Mr. and Mrs. Kenneth J. Youngblood, Jr.
D. J. Youngblood
Mr. and Mrs. Matthew T. Younguer
John C. Younkin
Ronald J. Zimmerman
Mr. and Mrs. George E. Zubrod

By Class

Annual Fund Total Gifts

CLASS 1927
Percentage: 100% 100%
Gifts to the Annual Fund:
Gadsden C. Frampton

CLASS 1928
Percentage: 100% 100%
Gifts to the Annual Fund:
Walter A. Black

CLASS 1929
Percentage: 100% 100%
Gifts to the Annual Fund:
Olivious C. Martin

CLASS 1930
Percentage: 50% 100%
Gifts to the Annual Fund:
James W. Milam*
Other Gifts to the College:
Bonneau H. Dickson

CLASS 1931
Percentage: 0% 0%

CLASS 1932
Percentage: 25% 25%
Gifts to the Annual Fund:
Gus C. Adams

CLASS 1933
Agent: Harry Nettles*
Percentage: 0% 0%

CLASS 1934
Agent: Georgia B. Thomason
Percentage: 60% 60%
Gifts to the Annual Fund:
Kennerly R. Corbett
Agnes Oden
Georgia B. Thomason
Other Gifts to the College:
Georgia B. Thomason

CLASS 1935
Percentage: 75% 75%
Gifts to the Annual Fund:
Van M. Arnold
Robert F. Fleming
Joseph P. Todd

CLASS 1936
Percentage: 73% 82%
Gifts to the Annual Fund:
Edwin R. Andrews
Ernest J. Arnold
Colin M. Hudson
Sam M. Hughes
Robert C. McLees
George E. Oliver
James H. Smith
Thomas T. Upshur
Other Gifts to the College:
Ernest J. Arnold
Thomas L. Estes*

CLASS 1937
Agent: Hawk Evens
Percentage: 67% 75%
Gifts to the Annual Fund:
Joseph B. Evans
Ernest W. Evans
Frances Glover
John B. Jacobs
Julia F. Shaw
John W. Steenbergen
Sophia E. Sullivan
Furman T. Wallace
Other Gifts to the College:
Ernest W. Evans
Stewart P. Smith
Furman T. Wallace

CLASS 1938
Percentage: 80% 100%
Gifts to the Annual Fund:
Artemas K. Darby
Lauritz A. Jacobsen
Irene McSween
John Woodward
Other Gifts to the College:
Hervey F. Blalock
Irene McSween

CLASS 1939
Agent: Walt Todd
Percentage: 90% 100%
Gifts to the Annual Fund:
John C. Bonner
Robert A. Harper*
Thomas Q. Jones
Edwin G. Lambright
Marion C. Mixson
David M. Morrison
Laetitia J. Raynal
Virgil W. St. John
Walter B. Todd
Other Gifts to the College:
Suella Keller*
Laetitia J. Raynal
Walter B. Todd

CLASS 1940
Agent:
Percentage: 91% 91%
Gifts to the Annual Fund:
Walter E. Brooker
John H. Broughton
Albert G. Edwards
H. C. Fleming
Robert W. Glickert
William A. Hansell
William D. Hart
David P. Henley
Dugald W. Hudson
William P. Jacobs
Martharene McMillin
Caleb H. Paul
John L. Rawls
James S. Richardson
Hugh M. Rutledge
E. H. Strain
John T. Stubbs
Jane Sturgeon
Burrell L. Wood
Rowland H. Worrell
Other Gifts to the College:
William P. Jacobs

CLASS 1941
Agent: Dick Meisky
Percentage: 59% 59%
Gifts to the Annual Fund:
Roy W. Coker
Dorothy DuBose
Powell A. Fraser
Hugh S. Jacobs
Paul M. Macmillan
Richard D. Meisky
Tench P. Owens
Louie T. Porter
Walter G. Somerville
Roy M. Spratt
Frank C. Sutton
William H. Talbot
Fred M. Tannery
Other Gifts to the College:
Dorothy DuBose
Richard D. Meisky

CLASS 1942
Agent: Henry Bedinger
Percentage: 64% 64%
Gifts to the Annual Fund:
Thomas J. Beardsley
Henry G. Bedinger
Arthur K. Black
Rebecca Cloninger
Emily L. Dillard
William T. Farmer
Paul F. Hartsfield
Frances McMeekin
Ben R. Moye
Frances Sutton
Fayette O. White
George D. Wilson
Kenneth R. Young
William F. Young
Other Gifts to the College:
Emily L. Dillard
Ben R. Moye

CLASS 1943
Agent: Sam King
Percentage: 71% 76%
Gifts to the Annual Fund:
M. C. Alexander
David L. Allen
Richard Bell
Florence E. Blakely
Henry S. Burch
Joseph L. Comer
Thomas M. Dews
Charles L. Estes
Branch R. Fleming
Lloyd R. Foster
Joseph B. Fuller
Thomas F. Hollis
Vivian D. Hurt
Frank E. Inman
Joseph H. Jones
Samuel B. King
Elliott King
Emily L. Martin
Robert E. McCormick*
Robert A. McCully
John D. McLaurin
William H. McMurray
Ruth R. Mitchell
James H. Nowell
Edward M. Selfe
William C. Walkup
Charles C. Williams
Other Gifts to the College:
Thomas F. Hollis
James L. McCown
Grover C. Nabors

CLASS 1944
Percentage: 64% 79%
Gifts to the Annual Fund:
Leland V. Brissie
Walter A. Burch
Nancy Copeland
Robert G. Hall
William H. Kryder
Margie Leaman
Banna Maloney
Mary McMurray
Mildred E. Wilkinson
Other Gifts to the College:
Betty Brice
Martin B. Hall

CLASS 1945
Percentage: 73% 73%
Gifts to the Annual Fund:
Lester G. Carter
Joe O. Eaton
Albert G. Harris
Thomas W. Horton
William T. Senn*
Elinor Varndell
S. J. Von Hollen
George R. Wilkinson
Other Gifts to the College:
S. J. Von Hollen

CLASS 1946
Agent: Bennett Whitlock
Percentage: 75% 83%
Gifts to the Annual Fund:
Arnal B. Creed
Arthur F. Jones
Andrew G. Kavounis
Clarence M. McMurray
Margaret E. Merriam
Arnold B. Poole
Marjorie Todd
Bennett C. Whitlock
Norman L. Williamson
Other Gifts to the College:
Lillian Brown*
Andrew G. Kavounis

CLASS 1947
Percentage: 83% 83%
Gifts to the Annual Fund:
John C. Bell
Cedric C. Benz
Edward W. Burke
Herman E. Cain
Henry C. Caver
Alexander Cruickshanks
Robbie Cruickshanks
Julia Cushman
MacDonald Fleming
Francis M. Frazier
William W. Gaston
Henry K. Hill
Jack M. Kennedy
William C. McClammy
Doris Milam
Other Gifts to the College:
Alexander Cruickshanks
Robbie Cruickshanks

CLASS 1948
Agent: Cally Gault
Percentage: 100% 100%
Gifts to the Annual Fund:
William H. Anderson
James H. Banbury
Tucker G. Bedinger
William C. Bennett
Carl A. Bramlette
David B. Brooker
Roy M. Brown
John C. Chesnutt
Ernest G. Clary
Elizabeth Copley
Francis B. Garner
Calhoun F. Gault
Marvin G. Gault
Beverly Gillis
Robert W. Hays
Harry E. Hicklin
Christine Koutsogeorgas
Ashby R. Krouse
James R. Martin
James R. McFayden
David R. Moorefield
Marjorie Norton
James H. Patterson
Philip W. Rogers*
William H. Shivar
Robert M. Turner
Warren L. Walkup
Frank E. Walton
L. W. Warren
Chestnut Whitaker
W. O. Wilson
Other Gifts to the College:
Calhoun F. Gault
David R. Moorefield
Robert M. Turner
Warren L. Walkup

CLASS 1949
Agent: Rion Vassy
Percentage: 71% 79%
Gifts to the Annual Fund:
Adam R. Andrews
Florence Andrews
Robert P. Armstrong
Fred D. Bentley
Charles M. Bettis
Madison F. Bond
Theodore H. Campbell
Charles A. Carson
Charles W. Galloway
Lewis S. Hay
Robert G. Hughes
Shirley Hughes
Milton L. Ivey
Herbert Lindsay
William E. Lytch
Calvert R. Marsh
Arthur C. McIntyre
Alvin B. McMillan
Max D. Rollins
Robert W. Schneck
Clarence S. Sikes
John N. Somerville
Robert N. Spurrier
Dorothy Staton
Lammie L. Thurmond
Rion D. Vassy
Albert H. Wallace
Other Gifts to the College:
Lewis S. Hay
John H. Hunter
Walter A. Johnson
Norma Lehn
Calvert R. Marsh

CLASS 1950
Agent: Jerry Smith
Percentage: 71% 73%
Gifts to the Annual Fund:
William A. Alexander
Ernest T. Anderson
Joseph D. Beale
William V. Byrum
Benson Cain
C. C. Caldwell
Harold J. Cooper
Charles V. Davidson
Haynesworth Epps
William H. Greene
Grace Hamilton

[illegible] S. Hig[illegible]
Frank W. Holmes
Claude H. Howe
H. S. Howie
James R. Johnson
William R. Johnson
William J. Jolly
Branson C. Jones
Harold H. Jones
Edward B. Kenney
Henry L'heureux
William E. Link
Doris Marsh
Neely D. McCarter
Frank C. McGregor
Robert L. McKinney
William C. McMillan
W. T. Mundy
Troy J. Norton
Gordon R. Quick
Thomas R. Roark
Clayto L. Roberts
Thomas G. Smith
Ralph N. Tedards
Edward L. Timmerman
Milton T. Tippin
Richards Todd
George D. Watt
James A. Williams
Other Gifts to the College:
Claude A. Crocker*
Charles V. Davidson
Haynesworth Epps
William H. Greene
William J. Jolly
Doris Marsh
Robert L. McKinney
Thomas G. Smith
Ralph N. Tedards

CLASS 1951

Agent: Cary Moore
Percentage: 78% 80%
Gifts to the Annual Fund:
Joseph W. Amory
David H. Armstrong
Jack J. Arnold
Ladson M. Brearley
Hollis L. Cate
Edwin F. Cavaleri
Gerald L. Copley
Harry S. Dent
George A. Fleming
Rupert R. Gaddy
Henry G. Galloway
William E. Kennedy
Edward C. Langham
Marshall A. Lanter
Cyrus S. Mallard
Owen K. McCutcheon
John McKissick
David L. Moore
Cary P. Moore
Robert B. Nelson
William R. Owens
Ector D. Shepard
Henry C. Starnes
Travis B. Stevenson
Warren A. Steverson
George D. Walker
Julius Wannamaker
Blake L. Watts
Joseph A. Weingartner
William H. Weir
Alan B. Wells
William M. Wollet
Other Gifts to the College:
John McKissick
Edgar O. Sadler
Blake L. Watts

CLASS 1952

Agent: John Callaham
Percentage: 81% 88%
Gifts to the Annual Fund:
Robert V. Atkinson
Charles O. Belk
Malcolm M. Bullock
John W. Callaham
Rae Cavaleri
Sidney W. Denham
Joseph B. Dodd
Thomas W. Edwards
Dwight L. Groninger
Alva R. Hamilton
Don K. Hill
Robert F. Hunt
Kirby B. Jackson
Edward L. Mann
Mack M. McGahee
William P. McKinnon
James R. Neely
William M. O'Dell
John K. Thurman
Richard B. Weldon
John M. Witsell
Other Gifts to the College:
Dwight L. Groninger
Harold N. Miller
Lawrence B. Roth

CLASS 1953

Agent: Joe Kirven
Percentage: 76% 78%
Gifts to the Annual Fund:
Donald L. Anderson
Edwin K. Ashe
Arthur W. Baker
Robert L. Blanz
Roland F. Cinciarelli
James M. Cleland
David A. Collins
Louis P. Dondero
George W. Dudley
Ted B. Freeman
Enoch Harding
John D. Harper
Henry M. Hay
Cloud H. Hicklin
Walter N. Hollandsworth
Edsel M. Huffstetler
John M. Jones
Thomas L. Jordan
Jacob O. Kater
Homer M. Kirkman
Joseph C. Kirven
Thomas E. Lide
Haskell D. Lindsey
Samuel R. Peddicord
John E. Phyler
Andral B. Plexico
James B. Robinson
Kenneth R. Thompson
Paul L. Walker
Elwyn M. Watt
Worth B. Wilson
Other Gifts to the College:
Donald L. Anderson
Arthur W. Baker
John O. Covin
Joseph C. Kirven
Kenneth R. Thompson

CLASS 1954

Percentage: 69% 71%
Gifts to the Annual Fund:
Thomas H. Alexander
Joe F. Austin
Betty Blackmon
John D. Campbell
Edward H. Cann
Joseph W. Conyers
George V. Core
Bryan P. Edwards
Raymond F. Edwards
William C. Freeman
Robert T. Guillebeau
Harold K. Jernigan
David C. Johnson
George C. Kaulbach
Benjamin W. MacMillan
William J. McCord
Fred W. McDaniel
Witham H Royall
Raymond B. Smith
John W. Templeton
William B. Toole
Thomas H. Tyler
Roy L. Williams
Henry M. Young
Other Gifts to the College:
Bobby L. Matthews
Henry M. Young

CLASS 1955

Agent: Ed Kay
Percentage: 74% 79%
Gifts to the Annual Fund:
Marcus W. Adams
James B. Allen
Warren L. Berry
George K. Blue
Larry M. Brice
Annette Cagle
John M. Cooper
Samuel T. Cornwell
William D. Cousar
Billy S. Creech
John W. Davis
Peggy Davis
Ralph A. DesChamps
Norwood L. DuRant
Jack B. Edmunds
Andrew G. Elam
Joseph G. Elliott
Robert L. Falls
Charles M. Graham
William A. Hamilton
Harry R. Hamilton
William F. Harris
Carl W. Joye
Edward C. Kay
Herbert L. Laws
Frances C. Line
William F. Littlejohn
Jack N. Lott
Carter W. Martin
Charles P. Mayers
Ralph E. McCaskill
John P. Newsome
Leslie H. Patterson
Mills J. Peebles
Shelby J. Pope
William P. Putman
Wilson J. Roberts
Glenn B. Robinson
Albert F. Sloan
Robert M. Sloan
Thomas A. Stallworth
Luther L. Welsh
Other Gifts to the College:
James B. Allen
Warren L. Berry
George K. Blue
Peggy Davis
John W. Davis
Jack B. Edmunds
James C. Hewitt
William A. McDonald
Lawrence N. Medlin
John P. Newsome
William P. Putman
Albert F. Sloan
Thomas A. Stallworth

CLASS 1956

Agent: Richard Oliver
Percentage: 91% 96%
Gifts to the Annual Fund:
Allen H. Ansley
George A. Baker
Kenneth N. Baker
Mack N. Ballard
James C. Bell
Richard L. Cain
Frank E. Coleman
John B. Compton
Lynn W. Cooper
Joseph S. Dabbs
Robert S. Dowdle*
William R. Floyd
Gene C. Gee
Robert B. Harrington
Edward L. Hay
Theodore V. Howie
George B. Hutchins
Francis R. Jackson
George L. Johnson
Charles W. Joyner
Jane Kinsey
Robert S. Link
Marion M. Lipscomb
James R. Lord
Samuel G. McGregor
John T. McNeely*
John A. Morris
Marshall B. Neil
Richard A. Oliver
Oscar D. Parker
Ralph K. Peden
Charles L. Pue
Edwyn B. Pyron
James G. Rea
Betty Robinson
Charles W. Sloan
William T. Taylor
Thomas E. Turner
Clifford E. Waddell
Horace E. Walpole
Willie J. Ware
Frank C. Young
Other Gifts to the College:
George A. Baker
Lynn W. Cooper
William R. Floyd
Theodore V. Howie
William O. Johnson
Oscar D. Parker
James G. Rea
Charles W. Sloan
James A. Stone

CLASS 1957

Percentage: 49% 53%
Gifts to the Annual Fund:
Jonathan B. Abercrombie
Hugh B. Betchman
John M. Brownlow
Robert H. Burnside
Harvey E. Butler
Phillip F. Cannella
Walter K. Daughtry
Douglas L. Dellinger
Rodney D. Derrick
John C. Dukes
Jerry D. Finley
Cecil C. Geddings
James H. Hancock
Ray A. Howe
Franklin S. Kurtz
Alvis B. Poe
Thomas J. Reeves
Donald E. Rickett
Robert W. Shoemaker
John F. Thames
Bruce M. Thompson
Thomas B. Warren
Other Gifts to the College:
Hugh B. Betchman
William H. Cain
Douglas L. Dellinger
William L. Forbes
Donald E. Rickett
Robert W. Shoemaker
Bruce M. Thompson

CLASS 1958

Agent: Jay Drake
Percentage: 76% 80%
Gifts to the Annual Fund:
Wyatt Aiken
Michael L. Andrews
Lawrence C. Ashmore
Blair L. Baldwin
George P. Banks
W. P. Cochran
Francis M. Craine
William C. Davison
Zachariah J. Drake
Roy M. Fowler
John V. Hamby
William D. Hawkins
James P. Hentz
Robert R. Hill
Robert L. Hope
John D. Knox
John W. Ledford
Melvin H. Little
James W. Livingston*
Grady G. Livingston
Warren C. Lower
James C. McLauchlin
Joseph R. Miller
James L. Newsome
Frederick E. Parker
Edward G. Potter
Claude H. Ragsdale
James T. Richards
Guy G. Smith
John E. Summers
John G. Taylor
Joe G. Thompson
Katie Toole
Edwin A. West
William H. Yearick
Other Gifts to the College:
Zachariah J. Drake
William D. Hawkins
Robert R. Hill
George R. Johnson
John D. Knox
James L. Newsome
Lawrence E. Young

CLASS 1959

Agent: Toby Hunter
Percentage: 78% 80%
Gifts to the Annual Fund:
Laura J. Ashley
Frank P. Ballenger
James S. Binder
Richard B. Booth
Kenneth A. Caswell
John B. Childers
Nak Y. Choung
Fielding Combs
A. O. Crocker
William L. Crocker*
Joseph M. Cunningham
Gerald F. Davis
Marion W. Dowdle
James W. Eller
James E. Elliott
Olice H. Embry
Robert R. Hafner
Toby A. Hunter
Ronald J. Isger
Herman E. Jackson
Norman D. King

Edward F. Leahy
Bob R. Mathews
Robert E. Mayfield
Heyward R. McConnell
Francis K. McGee
Malcolm L. McKerthan
Ralph S. McNatt
Edward D. Messer
William G. Porter
James E. Shakespeare
Benjamin L. Smith
Frederick J. Stanley
Charles C. Wilson
Nettie Young
Other Gifts to the College:
Laura J. Ashley
James S. Binder
A. O. Crocker
Marion W. Dowdle
Toby A. Hunter
Herman E. Jackson
Norman D. King
Edward D. Messer
William J. Turner

CLASS 1960

Agent: Bob Stratton
Percentage: 61% 61%
Gifts to the Annual Fund:
James L. Bennett
Tony L. Benson
Robert W. Browning
Stacy A. Coker
Gerald W. Crawford
Donald L. Denning
Benjamin L. Donaldson
William W. Francis
James W. Glenn
William M. Hagood
William M. Hope
Charles G. Howard
John E. Jackson
Jesse E. Johnston
Jerry B. Lesley
Charles C. Lindner
Roscoe Lindsay
George H. McGirt
James M. McHargue
Alan R. McKie
Royce C. Morris
Ann S. Nash
Bobby C. Pate
Medford Rockstroh
Warren F. Rollins
Bobby J. Salyer
William C. Schofill
Rayburn C. Stovall
Robert F. Stratton
William P. Stubbs
Elizabeth Wilburn
Neill Wilkinson
James E. Woodward
Other Gifts to the College:
William M. Hagood
Bobby C. Pate
William C. Schofill
James E. Woodward

CLASS 1961

Agent: Paul Ard
Percentage: 50% 56%
Gifts to the Annual Fund:
Paul O. Ard
Bruce W. Barnes
William T. Benton
William P. Betchman
Harvey F. Blanchard
David T. Borland
Donald E. Bridges
Charles V. Brown
John E. Cornwell
Walter P. Dorn
Donald T. Dunlap
Dessie B. Durden
Wayne E. Godfrey
Carlisle P. Griffin
William F. Haselden
Lewis B. Haynie
Robert N. Jeanes
John R. Kay
Wayne D. Kay
Marion B. Lee
Edgar M. McGee
John W. McIntosh
Doris Nelson
Lawton H. Nisbet
John E. Parker
Frances Salyer
Robert E. Smith
Emmett B. Spann
James W. Townsend
Grace Walker
Lloyd W. Wiggins
Other Gifts to the College:
Donald E. Bridges
Wayne E. Godfrey
Carlisle P. Griffin
Douglas C. McDougald
Kenneth O. Nix
Robert E. Smith
Julian E. Wells
Robert W. Wilkes

CLASS 1962

Agent: Graham Edmunds
Percentage: 43% 44%
Gifts to the Annual Fund:
Richard L. Boland
Richard W. Carr
Linda Caswell
Joseph B. Davis
Wilbur S. Douglas
Graham B. Edmunds
David G. Greenslade
Lynn D. Hudgins
Robert W. Joiner
William R. Julien
Harry L. Kirven
Billy R. Ladd
James S. Lowry
William M. Matthews
Paul E. Neil
James D. Philips
Daniel P. Powers
James B. Quantz
William C. Roberts
Frank R. Sells
James R. Thompson
Paul E. Vernon
Robert C. Williams
Other Gifts to the College:
James D. King

CLASS 1963

Agent: Harold Hope
Percentage: 60% 67%
Gifts to the Annual Fund:
Kenneth D. Acker
Gary E. Brown
Judy B. Brown
Joseph H. Clark
John P. Collins
Frederick H. Cook
Thomas A. Cook
John M. Dickerson
John L. Donaldson
Lorenzo D. Eagles
Wayne N. Fowler
Robert V. Frierson
Eugene R. Goodwyn
Henry H. Gordon
Lloyd H. Gray
Harry M. Gryder
John D. Harrill
Joseph S. Harvard
Stewart I. Harvin
Robert W. Hazelwood
John G. Helwig
John D. Henderson
Harold P. Hope
Walker B. Jackson
Joseph O. Nixon
Robert P. Piephoff
Samuel B. Rochester
Frederick F. Saunders
William W. Skinner
Sarah Vosney
Max W. Walker
Murray B. White
Frederick L. Williams
Paul H. Yearout
Other Gifts to the College:
William F. Bartee
Frederick H. Cook
Jean L. Gettys
Eugene R. Goodwyn
Stewart I. Harvin
Joseph O. Nixon
Carter L. Redd*
Max W. Walker
Sylvia Wells

CLASS 1964

Percentage: 48% 49%
Gifts to the Annual Fund:
Charles B. Barnwell
Marion B. Boozer
Ponce D. Bullard
William C. Canady
Ronald E. Collins
Arthur J. DeYoung
Richard D. Frederick
Edward E. Galloway
David T. Garrett
Tanya Goff
John B. Greenwood
Sandra Gregg
Robert H. Hopkins
Marshall G. Jones
Harold F. Jordan
Frank C. King
Wesley W. Lawton
Creighton E. Likes
Arthur H. McQueen
Frederick C. Meyers
David L. Perry
Robert L. Perry
William K. Richardson
William L. Ridinger
William B. Shearer
Russell L. Strange
Sheron L. Thompson
William E. Tyson
Harriet Walker
Richard A. Wansley
Other Gifts to the College:
Charles B. Barnwell
Richard D. Frederick
David T. Garrett
Robert D. Miller
William B. Shearer
Harriet Walker

CLASS 1965

Percentage: 46% 53%
Gifts to the Annual Fund:
Robert B. Allison
Byron H. Brown
James M. Cobb
Ike W. Cobb
Ruth T. Coleman
Gary W. Crawford
John H. Edwards
Robert H. Elrod
James R. Fitzpatrick
Wint R. Galloway
William C. Gillespie
Dixie Goswami
Asbury W. Gregg
George C. Hagood
Harriett Henderson
Dewitt P. Hodges
Susanna Howard
Archibald P. Hudgins
Allen C. Jacobs
Gary J. Jarrett
Charles M. Jordan
William D. Loeble
George A. Lokey
Michael E. McKenzie
B. R. Morris
Alexander M. Patrick
Wyatt T. Saunders
George H. Sease
John L. Setzler
James H. Stewart
Patrick L. Sudduth
Albert J. Upsal
Robert P. Watts
Other Gifts to the College:
Byron H. Brown
Ruth T. Coleman
Charles T. Copley
John H. Edwards
James R. Fitzpatrick
Wint R. Galloway
George C. Hagood
Thomas E. Hearon
George A. Lokey
William L. Prickett
Albert B. Pruitt
James G. Simpson
Patrick L. Sudduth

CLASS 1966

Percentage: 54% 56%
Gifts to the Annual Fund:
William Akers
Douglas E. Allen
James B. Bankhead
Charles E. Browder
Harry T. Butler
David G. Davies
Rutherford C. Deas
Samuel T. Grey
Carroll P. Jones
William G. Kellam
John A. Kuhne
Gwyn G. McCutchen
Woods M. McGinn
Donald A. McInnis
Donald T. McNeill
Charles A. Meriwether
Woodrow W. Merritt
James S. Murchison
John R. Murphy
Richard A. Rhame
Michael W. Smith
James H. Smith
James T. Stewart
Wade P. Stewart
Barbara E. Stone
Walter B. Todd
Samuel C. Waters
David L. Welborn
Thomas A. Whitaker
Samuel H. Williams
Roy A. Wright
Other Gifts to the College:
David G. Davies
Donald A. McInnis
Donald T. McNeill
Benjamin R. Pickens
Walter B. Todd
Samuel C. Waters
David L. Welborn

CLASS 1967

Agent: Woody Hall
Percentage: 41% 47%
Gifts to the Annual Fund:
Alexander A. Batton
James A. Bell
Richard H. Carpenter
John N. Glover
William W. Hall
Charles S. Jernigan
James H. Johnson
Brown W. Johnson
Diane A. Kirven
George W. Lindsay
James R. Loyd
Thomas B. McPhail
John H. Monk
Daniel L. Montgomery
Evan B. Pamplin
Joseph F. Singleton
Henry W. Stakely
Stephen E. Stine
Robert W. Warren
Larry L. Yonce
Other Gifts to the College:
James H. Barnhardt
James H. Johnson
Diane A. Kirven
James M. Singleton
Joseph F. Singleton
Henry M. Smith
Larry L. Yonce

CLASS 1968

Agent: Terry Dye
Percentage: 49% 49%
Gifts to the Annual Fund:
David F. Albright
George V. Atkison
David P. Berry
Louis E. Bradley
Jacob A. Burgin
William C. Cooper
Dean M. Davis
Robert E. Deaver
Joseph W. Dunlap
Terrence F. Dye
Charles W. Eagles
James R. Galloway
Larry D. Geddie
Sarah Gillespie
George R. Grant
Richard P. Hanks
Julius C. Hedden
John R. Hibbits
Thomas A. Leonard
Theodore D. Lewis
Robert D. Lynn
John K. McCallum
Isham J. McLaughlin
William P. Mills
Richard L. Munn
Sue O. Myers
Carolyn P. Pace
James H. Powell
Richard T. Quillen
William M. Riddle
Paul E. Robbins
Clifford C. Sheffield
Jay R. Sjoholm
Robert E. Staton
Craig B. Stoneburner
Walter B. Styles
Kenneth J. Terrell
Other Gifts to the College:
John R. Hibbits
Theodore D. Lewis
Isham J. McLaughlin
Richard L. Munn
James H. Powell
Paul E. Robbins
Robert E. Staton

Dedicating MyMy's Park, the children's play area at Bailey Memorial Stadium, on November 6 were (from left): Faye Grube, Kent Ivey, and Joy Gault. The park honors the late Myra Crocker.

CLASS 1969

Agents: Hart Cobb and Robert Hope

Percentage: 46% 52%

Gifts to the Annual Fund:

James F. Allred
Martha Bankhead
Harold D. Bowers
Ann Bright
Robert W. Byard
James R. Cassady
Charles H. Chapman
Henry H. Cobb
Ramon A. Combs
Carol Combs
William A. dePrater
Paul F. Ferguson
William R. Free
Jane P. Gooch
Evins A. Goodwin
David R. Gravely
Richard E. Horne
T. J. Jackson
David R. Jameson
Jane M. Jameson
H. G. Kirven
James W. Kiser
Lucy Kuhne
Elwood G. Lassiter
Frank W. Lee
Elizabeth Lee
Michael G. LeFever
Fred L. Lockwood
John W. Lown
Douglas K. MacLeod
G. C. Manley
Sue A. McPhail
Henley M. Olmert
Wilbur R. Otey
Charles C. Parnell
George R. Query
Michael C. Reeves
James M. Shattrock
Burgess G. Shaw
Mary-Locke Simons
James R. Sullenberger
Charles R. Tapp
William D. Thompson
Charles W. Weston
Neille A. Wilson
Danny K. Wyatt

Other Gifts to the College:

Robert W. Byard
William R. Free
Daniel P. Hartley
Robert M. Hope
Richard E. Horne
James F. Howard
William B. Kirtland
H. G. Kirven
Elwood G. Lassiter
Fred L. Lockwood
Henley M. Olmert
Charles C. Parnell
George R. Query
William H. Scott

CLASS 1970

Agent: Bill Beaty

Percentage: 63% 65%

Gifts to the Annual Fund:

John O. Akers
James M. Allison
William S. Bean
William C. Beaty
Horace L. Bomar
Margaret Bounds
John D. Bowles
Karen Brown
William A. Bryant
Lewis T. Clyburn
Robert E. Cosby
Alexander Cruickshanks
William C. Dobbins
Edward Easton
Nancy Erwin
Joel A. Fowler
Clifton C. Goodwin
Margaret Gourdin
John W. Griggs
Robert E. Guess
Robert E. Hall
Wayne C. Harris
Hal W. Howington
John B. Jackson
Robert A. King
John W. Lewis
Robert E. Little
Jane MacLeod
Clinton E. Massey
Duncan B. McFadyen
Sandra M. McQueen
John F. Oliver
Edward R. Paulling
Dianne Quillen
Holbrook W. Raynal
Ronald C. Reece
John R. Ritter
Joy Shackelford
Jean Shealy
John O. Stanford
Thomas H. Stearns
James B. Talley
Robert E. Thrower
Barry C. Visioli
Susan J. White
Paul E. Wilburn
Margaret Williams

Other Gifts to the College:

John O. Akers
Bonnie L. Coward
Alexander Cruickshanks
Robert E. Guess
Wayne C. Harris
Edward R. Paulling
Holbrook W. Raynal
Henry C. Rhyne
Jean Shealy

CLASS 1971

Agent: John Stephenson

Percentage: 50% 54%

Gifts to the Annual Fund:

Edna Banes
Frankie C. Bates
Roger S. Blackstock
Charles H. Coleman
Wilbur H. Currie
William R. Dingle
Tommy B. Edwards
Susan Fuller
Robert M. Hicklin
Robert G. Hicks
Jacquelyn Hoagland
Marianne Lassiter
Lonnie T. Lawson
Belinda Manley
Carolyn Massey
Joseph A. McNeill
Sidney J. Morgan
Mary L. Mowry
James T. Neely
George P. Phillips
Laura Powell
Tommie Reece
Charles W. Rhodes
James C. Shaw
Walter D. Shealy
Marshall P. Sherard
Stephen B. Sherrill
Henry A. Simmons
Lynn V. Spurlin
Sara E. Spurr
Margaret Stansell
John M. Stephenson
Ted R. Tate
Rebecca Thrower
Eugene A. Vaughan
Judith J. Widmer
Kenneth R. Williams
Richard P. Wilson
Nancy Wilson
Fred W. Woods

Other Gifts to the College:

Tommy B. Edwards
Mary Kirtland
Anthony R. Lane
Marianne Lassiter
Lonnie T. Lawson
Joseph A. McNeill
Ralph E. Poss
Laura Powell
Walter D. Shealy
Lynn V. Spurlin
Margaret Stansell

CLASS 1972

Agent: Jim Peterson

Percentage: 39% 40%

Gifts to the Annual Fund:

Paul D. Boger
Bronson H. Boger
William D. Brearley
Stephen M. Burke
Lawrence T. Campbell
Mary J. Clarke
Gail A. Cordes
Olivia S. Deets
Mary B. dePrater
William E. Gill
Ann Griffith
Susan Grills
Alexander C. Haskell
Walter E. James
John N. Knox
Roberta Knox
William T. Ligon
Ross M. Lindsay
George E. McCall
Donald E. McLean
Thomas H. Milton
Robert O. Norris
Elizabeth A. Oliver
Cheryl Parlato
Ernest W. Powell
Stephen E. Sanders
John B. Shatzer
Lawrence R. Tyler
Judith A. Williams
Daniel C. Yarborough

Other Gifts to the College:

William D. Brearley
Alexander C. Haskell
John N. Knox
Roberta Knox
Donald E. McLean
Thomas H. Milton
Robert O. Norris
Lawrence R. Tyler
John P. Woodside

CLASS 1973

Agent: Jim Ellefson

Percentage: 36% 38%

Gifts to the Annual Fund:

Harry F. Armstrong
Lawrence K. Aylor
Howard C. Bean
Henry H. Beckham
James G. Bomar
John E. Bomar
John W. Carpenter
Virginia L. Chessnoe
Rachel C. Coon
William L. Coward
Jerry A. Crenshaw
Thomas M. Donnelly
George A. Douglas
John D. Dowling
David E. Eckstein
James L. Ellefson
Carla A. Ellis
J. H. Garrison
John L. Glymph
William A. Gray
Iris J. Gray
Lyman W. Hamrick
Margaret Harris
Donna Hicks
Irby S. Hipp
Steven D. Jabaley
Jean D. James
Barry L. Jenkins
Louis J. Jeselnik
Alison Jeselnik
Harvey M. Jones
Harry L. Jones
Wyndle B. Kingsmore
Milan Kofol
Kenneth W. Kuder
Fitzhugh M. Legerton
Kay Long
Richard C. Mathis
Arthur G. Maxwell
Darlene Maxwell
Richard S. Medlin
Suellen Milton
Stephen J. Moore
Frank S. Newman
Sara L. Ramage
David F. Ramage
Edmund A. Ramsaur
George W. Renwick
William S. Robinson
Phonso J. Rogers
Dexter L. Ross

Edwin G. Sloan
Sarah Smith
Robert W. Stansell
Ellen Stephenson
Robert M. Stimson
Harold V. Sullivan
James W. Swink
Gene M. Turner
Herbert D. Tyler
Vaughan J. Warthen
Wylie M. Watt
Jack H. Worley
Other Gifts to the College:
George A. Douglas
John L. Glymph
Margaret Harris
Irby S. Hipp
John C. Inman
Louis J. Jeselnik
Alison Jeselnik
J. B. McRee
Suellen Milton
Stephen J. Moore
George W. Renwick
Robert W. Stansell

CLASS 1974

Agent: Frank Harrison
Percentage: 38% 40%
Gifts to the Annual Fund:
Clarence H. Albright
Samuel P. Anderson
Stephen C. Anderson
Edward C. Anderson
Anne Anderson
Michael G. Apps
John M. Baarcke
James E. Barnett
Wallace M. Bowen
Robert M. Brearley
Sara Carpenter
Virginia Cartee
Marianne Clark
Marcus G. Coker
Karen G. Coker
Catherine G. Curtis
Sanna K. Davis
Mary D. Donnelly
David L. Dorrough
Jane Elleftson
Harold E. Fendley
Kenneth D. Haddad
Franklin M. Harrison
Marilyn Harrison
Harriet B. Hart
Lena H. Hinton
Herbert C. Howell
Samuel L. Howell
Roberta D. Ingersoll
Debra A. Jabaley
Randon H. Jackson
Katherine W. Lockman
Stephen E. Lowry
John W. Mays
Luther O. McCutchen
Jean McDowell
Joan M. Miles
Jane Mitchell
Robert D. Moon
Deloris E. Mungo
John S. Orck
June Parks
Hubert S. Reid
Edward L. Rizzo
Anthony L. Stallworth
Audrey Stallworth
Ellen A. Stokely
Mark W. Thomas
John L. Thomas
Paul G. Trippe
James C. Underwood
Carole Vaughan
Bob W. Wills
Lawrence L. Woolbright
Other Gifts to the College:
Virginia Cartee
Harold E. Fendley
Harriet B. Hart
Gerhard J. Hinnen
Samuel L. Howell
Teresa R. Inman
Luther O. McCutchen
Deloris E. Mungo
John S. Orck
Hubert S. Reid
Elizabeth I. Sumrell
Bob W. Wills

CLASS 1975

Agent: Hartwell Dew
Percentage: 23% 26%
Gifts to the Annual Fund:
Carl D. Adams
James K. Anderson
Richard T. Brabham
William B. Bryant
Walker M. Cartee
Thomas L. Davis
K. L. Davis
Hartwell C. Dew
William C. Donaldson
Meri DuPre
Gale Eckstein
James C. Gambrell
Joseph M. Gettys
James F. Green
Augustus W. Hamrick
G. G. Hamrick
Brenda Hoffmeyer
Meredith G. Holder
Bernard W. Hopkins
Paula Howell
Franklin W. Ivey
Nancy Masche
James L. McFadyen
Susan C. McFadyen
Gary C. McKinney
Marion D. Miller
Jamie L. Murdock
William M. Patterson
Comer H. Randall
Joseph R. Reid
Ronald D. Roth
Barbara Underwood
William B. Wade
John N. Walker
Elizabeth T. Wentzky
Milly A. Whatley
George G. Wilkes
Jerrilyn A. Wilkes
Other Gifts to the College:
William B. Bryant
Walker M. Cartee
Michael E. Fortune
James C. Gambrell
Joseph M. Gettys
Meredith G. Holder
Marion D. Miller
Comer H. Randall
Stephen P. Snipes
Joseph D. Thomas
Michael R. Watkins

CLASS 1976

Agent: Richard Shirley
Percentage: 34% 38%
Gifts to the Annual Fund:
Gloria D. Anderson
Reuben R. Asbury
Nancy E. Baarcke
Martha Bean
E. V. Blankenship
Kay A. Bryant
Anna I. Buko
William B. Carlton
Laura S. Carlton
David H. Connolly
Christina C. Corley
Robert E. Deal
Michael R. Dunn
Susan M. Gay
William E. Hale
Leanne Hale
Paul W. Harkey
Mary B. Harkey
Gail L. Heaton
Kim L. Hellenga
Donald W. Hoffmeyer
Virginia A. Jackson
Hoyt P. Jackson
William O. Junker
William J. Ladd
Raymond E. Lloyd
Robert G. Masche
Emmie A. McLean
Robert T. McLean
Nancy T. Miranda
Samuel W. Moore
David T. Morris
James T. Morton
B. L. Murdock
Mary H. Myers
Wendell R. Ramsey
Patricia Reid
William K. Ritter
Elsie J. Rush
Sheryl Schlegelmilch
David M. Sexton
Richard A. Shirley
Graham B. Simpson
Lou E. Slough
John H. Stroud
Thomas D. Todd
Leta M. Tribble
Jean T. Wade
Ted E. Wentzky
Elbert N. Whitmire
Cathy A. Williams
Patricia A. Wilson
Other Gifts to the College:
Gloria D. Anderson
Kay A. Bryant
William B. Carlton
Laura S. Carlton
Susan N. Driggers
William O. Junker
Brent M. Morehouse
James T. Morton
Wendell R. Ramsey
Patricia Reid
Richard A. Shirley
John H. Stroud
Thomas D. Todd
Joseph F. Trice
Jean A. Trice
Lynn E. Watkins

CLASS 1977

Agent: Bob Link
Percentage: 25% 27%
Gifts to the Annual Fund:
Jerelyn S. Adams
James R. Armentrout
Jerry L. Broome
George M. Camp
Albert M. Campbell
Marshall M. Campbell
M. E. Carroll
Susan Condee
JoAnn M. Davis
Robert M. Edens
Harmon P. Evatt
Steven L. Farish
David S. Fortune
Michael J. Glymph
Beth G. Grammer
Carol Haines
John M. Hopkins
William A. Horton
Horace K. Johnson
Robert S. Link
Henry T. Little
Mary E. Lumley
Clarence A. McArthur
Cliff H. McLeod
Mark T. Nelson
David T. Penland
Margaret T. Pickens
Lola E. Randall
Catherine J. Ratigan
Susan C. Reynolds
Joye Sansbury
Mara M. Schaberg
Alan R. Smith
Margaret Swearingen
Benjamin F. Tipton
David E. Tribble
John W. Weiss
Other Gifts to the College:
Jerry L. Broome
Albert M. Campbell
Robert M. Edens
Mary B. Fortune
Joseph F. Jordan
Alvin D. Sewell
Alan R. Smith
Thomas A. Wilson

CLASS 1978

Agent: Kennie Wieland
Percentage: 27% 29%
Gifts to the Annual Fund:
John A. Arnold
Carol Barry
John W. Burnside
Stephen B. Churm
Christine H. Cook
Gary W. Corley
Barbara C. Exley
Michael E. Gill
Regina M. Greely
Thelon A. Hamby
Charles J. Hammet
Gail M. Higdon
Susan Hopkins
Maryellen S. Horton
Wanda Isaac
James C. Jacob
Joseph W. Kennedy
John T. Love
Lucy Morton
Paul E. Moye
Lee J. Padgett
Rebecca L. Padgett
Brenda Parrish
Ernest E. Porter
Paul F. Rush
Susan Satterfield
David G. Shaddrix
Lana S. Stephens
Robert M. Strickland
Charlotte Strickland
Susan K. Suits
Alan W. Teague
Karl D. Wessinger
Linda J. Whitmire
Sally K. Wieland
James C. Wood
Michael L. Wooten
Other Gifts to the College:
Stephen B. Churm
Christine H. Cook
Barbara C. Exley
Michael E. Gill
Gail M. Higdon
Thomas P. Horonzy
Wanda Isaac
Ralph C. McBride
Lucy Morton
Paul E. Moye
Ernest E. Porter
David G. Shaddrix
Robert M. Strickland
Charlotte Strickland
Karl D. Wessinger

CLASS 1979

Agent: Danny Cook
Percentage: 37% 40%
Gifts to the Annual Fund:
Jerry L. Ayers
James L. Bridges
Christina J. Brooks
Daniel H. Brooks
Dwight W. Carmes
Jeannine K. Callahan
Julia O. Claytor
Daniel O. Cook
M. G. Cook
James S. Couey
James A. Cox
Phillip M. Fleming
Morris M. Galloway
Anne L. Gibson
William A. Gibson
Paula A. Greiner
Cynthia Grothman
Harry E. Hicklin
Andrea L. Horosko
Armstrong J. Howard
Grant C. Jaquith
Laura C. Johnson
David C. Jordan
Catherine D. Lewis
Katherine Link
Benjamin E. Marett
Amy N. McCaslin
Robert I. McCaslin
Robert T. McCombs
Dianne R. McCracken
Joseph G. McMillan
Virginia McMillan
Jackson L. McRae
Carl A. Millard
Sharon G. Millard
Michael A. Mills
Ann Moye
Mica A. Nixon
Lawrence M. Peebles
Sara Porter
Kimberly Randall
Debra K. Rentz
Robert S. Rouse
Elizabeth Rozier
Charles M. Satterfield
Jeanne M. Shaddrix
Belinda C. Shearer
Janet Spencer
Stephan R. Stankewich
Monteith P. Todd
B. J. Wessinger
Glen D. Wieland
John C. Younkin
Other Gifts to the College:
Daniel O. Cook
James A. Cox
Morris M. Galloway
Harry E. Hicklin
Myra Horonzy
Katherine Martin
Kathy M. Metts
Ann Moye
Mica A. Nixon
John R. Odum
Sara Porter
Kimberly Randall
Jeanne M. Shaddrix
Monteith P. Todd
B. J. Wessinger

CLASS 1980

Agent: Jim McCoun
Percentage: 38% 40%
Gifts to the Annual Fund:
John C. Boan
Jay C. Byars
Esther K. Cleveland
Carole J. Connor-Bargett
William S. Cowsert
C. A. Crawford
Virginia Cummings
Leigh A. Cupp
Susan M. Galloway
James A. Gaston
Jane K. Gilbert
G. D. Glymph
Robert G. Hall
Jean Harding
James P. Harrison
Noel C. Haskins
Betsy C. Henderson
James A. Herlong
Carolyn E. Horton
James V. Johnson
Billups P. Johnson
Peggy L. Lawhorn
Richard M. Little
James C. McCoun
Sara H. McCoun
Robert D. McKee
Elizabeth McLean
N. C. McRae
Ricky C. Nelson
Marvin C. Newman
James B. Ollis
Kayre Pierce
C. V. Pribbenow
Erskine A. Reed
John P. Robertson
Janet Sherbert
Miriam J. Smith
Judy C. Stone
Henry C. Strickland
James M. Stringfellow
Claudia G. Taylor
David E. Tinga
Renee Underwood
Julius M. Vann
Charles F. Waldron
James J. Watson
Frederick G. Williams
Jeffrey W. Wilson
Catherine Wingo
Bruce G. Wismer
Other Gifts to the College:
George K. Calhoun
John H. Dowdle
Susan M. Galloway
Noel C. Haskins
James A. Herlong
James V. Johnson
Billups P. Johnson
James C. McCoun
Sara H. McCoun
Marvin C. Newman
James B. Ollis
Mitchell B. Poe
James J. Watson

CLASS 1981

Agent: Jane Bell Ollis
Percentage: 25% 26%
Gifts to the Annual Fund:
Rose Abee
Richard E. Boyles
Angela J. Boyles
John C. Brearley
William G. Christopher
Alison Churm
Sherry K. Cox
John A. D'Andrea
Diane D. Davis
James D. Edwards
Barbara Foster
Garrell H. Freeman
Hunter L. Griffin
Mary S. Hall
Andrea R. Harris
Donna C. Kennedy
Elizabeth Kindred
Laura K. King
Gerald B. Martino
Joseph M. McGowan
David M. Mixson
Tracy Morath
Alyson G. Newman
Janet P. Nielsen
William L. Oates
Jane Ollis
Lawrence F. Owens
Jane Parker
Darrell W. Parnell
Thomas R. Parrish
Jeri Perkins
James W. Platt
Ricky D. Price
Richard D. Rentz
Mark A. Schmidt
Robb W. Schmitt
Carla Schmitt
Martha E. Simmons
Edward K. Snead
Mark C. Stamey
David R. Taylor
Bill Williams
Other Gifts to the College:
Susan C. Calhoun
Alison Churm
Sherry K. Cox
John A. D'Andrea
Garrell H. Freeman
Laurie Odum
Jane Ollis
Lawrence F. Owens
Ricky D. Price

CLASS 1982

Agents: Daniel & Susan Ritter Cohen
Percentage: 30% 34%
Gifts to the Annual Fund:
Thomas L. Are
Renee Beacham
Robert C. Bourne
Nancy L. Cann
Daniel C. Cohen
Susan C. Cohen
Robert E. Coleman
Alison M. Drummond
Katherine Eyles
Terri L. Fruit
Patricia J. Gallagher
Robert H. Hannah
Cynthia E. Hollowell
Allen S. Hosch
Tara A. Jackson
Mark A. Leverette
Steven M. Mann
Deborah L. Mauk
Mark R. McCallum
James B. McLean
Gayla S. McSwain
Timothy B. Milton
Cindy J. Mixson
Joseph A. Mooneyham
Susan E. Nish
William A. Nish
Vicki Outts
Thomas O. Page
Randall A. Parsons
Phillip D. Perkins
Robert P. Peterson
Leslie C. Platt
Julia R. Poole
Alan G. Poole
Charles J. Radford
Robert S. Rhodes
Paul J. Scott
James M. Smith
Lynn M. Smith
Jill S. Spotts
Karen J. Stansbury
Kimberly M. Stratton
Ricky L. Taylor
Robert S. Taylor
Kathryn S. Taylor
Elizabeth M. Thomas
Walter C. Todd
Tamara Vena
John F. Verreault
William F. Wade
Margaret Waggoner
Mary S. Waldron
Kelly A. Way
Andrew S. White
Other Gifts to the College:
Thomas L. Are
Nancy L. Cann
Alison M. Drummond
James M. Gaffney
Robert H. Hannah
Mark A. Leverette
Mark R. McCallum
Sharon McCormick
James S. McEachern
Miriam E. McEachern
Joseph A. Mooneyham
William A. Nish
Cheryl J. Pierce
Marjorie A. Ritchie
Margaret Rollison
Paul J. Scott
James M. Smith
Lynn M. Smith
Stephen G. Stalvey
Walter C. Todd
John F. Verreault
William F. Wade

CLASS 1983

Agent: Tom Massey
Percentage: 29% 31%
Gifts to the Annual Fund:
Elizabeth C. Arnall
Patti A. Bannister
Gary A. Bass
Lori S. Bastin
Crystal D. Bourne
Nancy A. Braswell
Robert H. Brozina
Guy L. Buckner
John M. Cann
Benjamin F. Cheek
Jana L. Cheek
Susan L. Clark
Ellen M. D'Andrea
Deana C. Davenport
Alan L. Davis
Paul D. deHolczer
Ross N. Dickens
Donna L. Doughty
David J. Duda
Virginia Fichten
Todd W. Fruit
Robert G. Glaspey
Sharon J. Glaspey
George R. Hall
Calvin L. Harrelson
Ronald M. Hollier
James F. Jacobs
Gilbert M. Katibah
Dorothy G. Keith
Kemper D. Lake
Nancy L. Lake
Thomas N. Massey
Stuart A. McAlister
Leigh P. McArthur
Karen E. Nelson
Cathy E. Parnell
Leni Patterson
Mary K. Pepe
Lee A. Peyton
Alice S. Prince
Steven A. Pynne
Connie E. Pynne
Frank H. Reid
James D. Rice
Lori M. Rice
Janet P. Roberts
John T. Steele
Cheryl L. Thomas
David M. Waldkirch
Malon M. Wickham
Laura L. Wickham
Stephanie M. Williams
David P. Wise
Katherine A. Wise
Other Gifts to the College:
Derrick Adair
Robert H. Brozina
John M. Cann
Ellen M. D'Andrea
Robert G. Glaspey
Sharon J. Glaspey
Tracy Hanks
Ronald M. Hollier
James F. Jacobs
Kemper D. Lake
Nancy L. Lake
Robert L. Way

CLASS 1984

Agent: Cheryl Maner
Percentage: 24% 26%
Gifts to the Annual Fund:
Stephen P. Bates
Michael V. Beaty
D. K. Boyer
Lydia E. Breer
Virginia A. Cowden
Peter B. Crocker
Kimberly F. Dacus
Thomas E. Davenport
Langdon S. Flowers
Robert S. Frantz
Lauri L. Ginsberg
Louise Glover
Dina M. Hair
Margaret M. Hall
Thomas D. Hancock
Debra Harris
Richard E. Hathaway
John S. Holladay
Rebecca M. Hunter
Constance Lacquement
John F. McAfee
Elizabeth N. Moorhead
John T. Nissen
James W. Park
Jeffrey C. Payne
Tamara A. Pendley
Marcus B. Prince
Neal D. Ramsey
Barbara Shefelton
David T. Simpson
Mary E. Spearman
Julius O. Spradley
Brigid A. Tinkler
Linda K. Wheatley
Mary C. Widick
Susan L. Wilson
Other Gifts to the College:
Thomas D. Hancock
John C. Moylan
Jill A. Moylan
Steven M. Smith

CLASS 1985

Agents: Mark and Susan Brooks
Percentage: 22% 24%
Gifts to the Annual Fund:
Joseph M. Brooks
Susan R. Brooks
Todd C. Brown
Jennifer Byers
Douglas L. Culler
James A. Edwards
Robert W. Elliott
Deborah G. Foster
Michael L. Greene
Michael P. Gruber
Bachman B. Harris
Deanna L. Hathaway
James F. Holly
Jerry E. Hudgens
Fredrick J. Hulett
Jeffrey D. Jack
Harold H. Jones
Cheri L. Jones
Randall B. Kardoes
Graham McKinnon
Floyd T. Merritt
Ellis W. Mills
Jane A. Mills
Michael A. Newsome
Robert B. Nickerson
Daniel R. Nunnery
William L. Oppenheimer
Cynthia Peterson
Karen A. Reetz
Kendall A. Sapp
Dana Simpson
Allan B. Spearman
Charles E. Sweat
Amy Thomason
Ernest T. Thompson
Charles G. Toney
Paul J. Wheatley
William E. Wilson
Kenneth J. Youngblood
Other Gifts to the College:
Martin A. Boyd
Michael L. Greene
Michael A. Newsome
Harry F. Petersen
Gayla L. Smith

CLASS 1986

Agent: Andy Walker
Percentage: 21% 21%
Gifts to the Annual Fund:
Brett G. Armstrong
James F. Bangle
Christopher A. Bates
Karen N. Bates
William A. Baxter
William G. Besley
Agnes Burgess
Ronald W. Cassada
Richard W. Causey
John D. Clark
Rachel Conerly
Charles T. Davenport
Bradley S. Evatt
Mark A. Horine
Walk C. Jones
Susan E. Kemp
Jamie A. Mitchell
Peter J. Neidenbach
Richard B. Owen
David F. Parker
Sharon Payne
Susan I. Polson
Alexander C. Powell
Lewis H. Power
Juliana I. Protiva
Robert H. Sasser
Meredith M. Spradley
Amy B. Stevenson

Pamela Swallow
Isaac M. Thompson
Laura M. Toney
Andrew G. Walker
Edward D. Walker
Amy E. Warner
Briton S. Williams
Robert A. Wright
Other Gifts to the College:
Bradley S. Evatt
Susan I. Polson
Robert H. Sasser
Andrew G. Walker
Edward D. Walker

CLASS 1987

Agents: Doug Warner & Kathy Bangle
Percentage: 30% 31%
Gifts to the Annual Fund:
Tracy L. Allen
Deborah J. Andersen
Kathleen H. Bangle
Delpherd L. Barksdale
Virginia M. Bates
Michael C. Bolchoz
Susan Byus
Jean A. Cann
Deborah L. Chaffee
Carol A. Daniel
Susan Danner
Mary S. Davies
Stacy L. Drakeford
Jon D. DuBose
Steven R. Durst
Timothy B. Farmer
Patricia Farmer
Timothy C. Foster
Lewis W. Fowler
Frederick H. Gantt
Lisa C. Grate
John C. Harrell
Carol A. Harris
William D. Heisel
Shannon Herndon
Gregory F. Herren
Linda C. Holly
Sheron E. Hopkins
Lynn D. Hudgins
Susan Hudson
Wade P. Hune
Kimberly L. Hyatt
John S. Inman
Elaine Jack
Leslie P. Jones
Nancy A. Jones
Carolyn L. Kennedy
Scott M. Kerr
Charles S. Mayfield
G. D. McCall
Mary R. McGinn
Susan W. Mitchell
Robert J. Morris
William S. Nunnery
Karl F. Ohlandt
Franklyn D. Owen
Mary E. Parker
Timothy D. Pitts
Amy B. Prosser
Brian S. Purcell
Kimberly D. Purcell
Jeffrey W. Ray
Brenda E. Riordan
Robin E. Rutkowski
Louise Schraibman
Joan M. Shelley
Kenneth T. Stephens
Jeffrey P. Stevenson
Diane M. Sweat
Joel E. Tillirson
Laura P. Twitty
Augusta Vos

The Rev. Bernice King, daughter of Dr. Martin Luther King, preached at PC in February.

Cecil D. Warner
Other Gifts to the College:
Lisa C. Grate
Shannon Herndon
Charles G. Howard
John S. Inman
G. D. McCall
Stephen K. McDonnold
William S. Nunnery
Timothy D. Pitts
Kenneth T. Stephens

CLASS 1988

Agent: Matt Hatchett
Percentage: 12% 13%
Gifts to the Annual Fund:
Sarah L. Barnes
Teresa Behnke
Clauson R. Coward
Hal H. Crosswell
Timothy J. Gruber
James M. Hatchett
Joseph H. Huff
Alwyne O. Hutchings
Catherine L. Hutchings
Glenn R. Jackson
George A. Jenkins
James L. Kennedy
Gregory S. Massey
L. L. Massey
Allison J. Mays
Guy M. Meares
Sandra A. Moore
Ansley G. Page
Robbielee Sasser
Daryn J. Sasser
Jennifer L. Tillirson
Other Gifts to the College
Anne B. Hane
Glenn R. Jackson
Robbielee Sasser
Daryn J. Sasser

CLASS 1989

Agent: Harry Croxton
Percentage: 21% 21%
Gifts to the Annual Fund:
Kenneth D. Acker
David M. Adams
Sharon Y. Addison
Charles S. Armstrong
Timothy S. Babiarz
Brian T. Bates
Suzanne E. Berkey
Wendee L. Bochette
Gina M. Boulware
Harry M. Croxton
William J. Egan
James E. Fogartie
Caroline L. Gilson
David C. Grate
Thomas F. Hall
A. E. Harrington-Gunn
Kimberly L. Hill
Ira C. Hill
Gary S. Holland
Jodi A. Huff
Wrappar B. Kellett
Kimberly A. Kennedy
Charles E. Lewis
James D. Lucero
Martha J. Marr
Eldena Moore
Sara Morris
William C. Neal
Lisa Nelson
E. A. Powell
Cynthia K. Power
Joseph W. Rauton
Amy D. Rauton
Tracie J. Scarborough
Tamara L. Schomber
George M. Slappey
Cameron Y. Treece
Molly Tulowitzky
Evelyn Turner
Bluford C. Vaughan
Other Gifts to the College:
Timothy S. Babiarz
Gina M. Boulware
David C. Grate
Wrappar B. Kellett
Daniel R. Meyer
Evelyn Turner

CLASS 1990

Percentage: 11% 12%
Gifts to the Annual Fund:
Lindsay N. Bickerstaff
Wallace D. Bonner
John T. Burriss
Randall H. Gehman
William W. Gray
Paul B. Grich
James H. Hardin
Kimberly L. Hatchett
A. E. Kempton
Joel A. King
Robert A. McKenzie
Sally W. McKenzie
Harold E. Nichols
Stephen W. Park
Errol L. Reddick
William B. Robinson
Kellie L. Snipes
M. L. Stevens
Cari A. Treece
Roy E. Wallace
Sandra L. Watkins
Charles D. Watts
Sheri L. Watts
George S. Weissenburger
John W. Wofford
Marlene Woods
Stephen R. Woods
Jennifer E. Woodward
Other Gifts to the College
Julie A. Carroll
William W. Gray
Susan King
John H. Leith
George S. Weissenburger
Marlene Woods
Stephen R. Woods

CLASS 1991

Agent: Mike Boulware
Percentage: 22% 23%
Gifts to the Annual Fund:
Anne M. Altizer
Margaret Anthony
Jeffrey E. Bennett
Alison R. Bishop
Tracie Burriss
Gregory D. Carraway
Dana L. Chambers
Elizabeth O. Coppedge-Henley
Thomas C. Craig
John A. Crumpton
Ann Davies
Seth A. Davies
Maggie L. Davis
Suzanne M. Dodd
Laura A. Fackler
William M. Fackler
Renae W. Force
William P. Force
Candy Franklin
Lora L. Frederick
Rebecca J. Garrett
John T. Gentry
Katherine Gentry
Thomas A. Hattaway
DeNorris A. Heard
Rhonda D. Herlong
William E. Hough
Michael J. Hoyt
Mary E. Hoyt
William A. Hueble
Keels S. Jorn
Mark D. Lampley
Christian D. Lindstrom
Jean L. McSween
Mary E. O'Bradovich
Timothy A. Pysell
Patricia A. Raynor
Christine S. Rouse
Prentiss D. Studham
Gregory J. Tallant
John L. Tritt
Susan A. Turner
William D. Welborn
Arthur D. Wood
MaryAnn Woodworth
Other Gifts to the College:
Dana L. Chambers
Suzanne M. Dodd
John T. Gentry
Katherine Gentry
James F. Hudson

CLASS 1992

Agents: Craig Stevens & Jennifer Bonner
Percentage: 17% 18%
Gifts to the Annual Fund:
Mary S. Beaty
Whitner S. Bishop
Heather L. Bokowy
Jennifer B. Bonner
Bret H. Boulware
Dennis G. Caldwell
Michelle Cantey
Edward S. Clarke
Rebecca L. Davidson
J. A. Duncan
Sandra A. Garrett
Amy E. Grady
Michelle Hall
Melissa Hattaway
Robert A. Hough
Christine Jordan
Sidney N. Kilgore
Amber L. King
Ann E. Leach
Mary H. Lezan
Andrea E. Martin
Edward K. Martin
Wendy A. Mason
Douglas C. Maxwell
Andrea D. Micklon
David S. Nelson
Barbra A. Noe
Rhonda A. O'Gorman
Russell G. Patterson
Catherine R. Rice
Patrick E. Shearer
F. A. Shearer
Jeffrey A. Smith
Senter R. Smith
Leigh Stewart
James H. Stewart
Stephanie A. Taylor
Sarah E. Wesberry
Susan Williams
Timmerman B. Williams
James M. Wilson
Jodie L. Zwerner
Other Gifts to the College:
Bret H. Boulware
Sandra A. Garrett
Kelli B. Lash
Jeffrey A. Smith

CLASS 1993

Agents: Beth Schlich-Lemke & Helen Coker
Percentage: 23% 24%
Gifts to the Annual Fund:
Michael B. Bell
Michael J. Bradshaw
Gregory S. Brown
Shelley G. Cadena
Charles M. Cannon
Robin A. Clark
Catherine T. Cline
Helen H. Coker
Charles W. Conrad
Laura Conrad
C. C. Cormier
Elizabeth S. Craig
Carol A. Cribbs
Kathryn C. Curtis
Jeffery H. Davenport
Timothy E. Davis
Paula W. Foster
Ellen E. Foster
Christopher D. Garrett
Christopher A. Gossett
Keelie A. Gossett
William A. Hamilton
Michael A. Ivey
Allen C. Jacobs
Ann Jaskwhich
James A. Johnson
J. D. Johnson
Javan C. Jordan
Angela Keels
James E. Kirkland
Elizabeth A. Lemke
Amy E. Lincoln
Mary P. Little
Kathryn S. Mahon
Marion G. Maude
Michael P. Martin
Roy E. Martin
James F. McKay
Zane M. Moore
Dorothy L. Nisbet
Elizabeth L. Perusse
James C. Pullin
Charles D. Pyles
Scott R. Rice
Troy B. Scarbrough
James K. Sims
Rebecca A. Slagle
Andrew R. Smith
Kimberly A. Smith
Wendy Stewart
Monte N. Stone
Stephen C. West
Bradbury D. Wildes
Christi A. Wynn
Other Gifts to the College:
Jeffery H. Davenport
Timothy E. Davis
Gregg J. Desto
Ellen E. Foster
Christopher D. Garrett
Peter G. Manning
Michael P. Martin
Kimberly A. Smith
Marion Weersing
Bradbury D. Wildes

CLASS 1994

Agent: Jennifer Elliott Butler
Percentage: 24% 25%
Gifts to the Annual Fund:
Christopher P. Adair
JoAnne Ard
Rollins E. Babb
Patrick W. Barton
Shannon A. Barton
Peter E. Bayley
Patrick C. Bradshaw
Juliette L. Brinkley
Kelley L. Brown
Jennifer E. Butler
Erin L. Chumley
Laura H. Culler
Ashlee Davenport
David K. Dixon
James M. Dudley
Julia K. Eccles
Valerie L. Glessner
Tony D. Grant
Justin M. Grow
Elliott M. Grow
Natalie P. Hammond
Brian L. Johnson
Tyler H. Jones
Todd B. Jones
Lee W. Jones
Amy K. Kilgore
George J. Lamar
Jennifer J. Littrell
David E. Long
Linda S. Mallard
Laurel A. Martin
Paul B. McGill
John C. Nicholson
Gerald B. Pitts
Edward H. Pitts
Rai Pullin
Heather L. Pyles
Elveree E. Rollins
Paul D. Root
Ashli L. Samples
Jennifer L. Shackelford
Lisa A. Sims
John N. Snellings
Robert H. Thomas
Timothy H. Thompson
Walter J. West
Landon L. Westbrook
Jason S. Whitener
Jason G. Winfield
David W. Yarem
Caroline Youngner
Other Gifts to the College:
Joe-Henry J. Berube
Barry M. Brown
Ashlee Davenport
James M. Dudley
Todd B. Jones
Jennifer J. Littrell
John M. Marts
Laurel A. Martin
Edward H. Pitts

CLASS 1995

Agents: Dallas Olson & Liz Gardner
Percentage: 25% 27%
Gifts to the Annual Fund:
David K. Axelson
Jonathan T. Babb
Alison P. Banzhoff
Eric Byrd
Annette Casey
Elizabeth Connelly
Heather L. Frederick
Elizabeth Gardner
Peter B. Gibbes
Britts H. Gibbes
Edward D. Godfrey
Kristi M. Griffin
Lori P. Gwinn
Shanna Hodges
Ann Kellett
Karen E. Kelley
Chad D. Kelley
Catherine B. Long
Kimberly A. McManus
James B. Nunn
Ashley A. Olson
Dallas S. Olson
Amie Owens
Wendy A. Owens
Phyllis K. Papka
Brett A. Porter
Melynda M. Ray-McCutcheon
Mary W. Riley
Katherine A. Ross
Samuel B. Shackelford
Alexander M. Shadwick
Richard D. Sheorn
Barbara Smith
Amy P. Smoak
Rebecca J. Snow
David T. Stanley
S. M. Stockton
Horace Stringfellow
Kathryn M. Sweitzer
Matthew Tebbetts
Cindy M. Waasdorp
Caroline V. Waller
John C. Waller
Andrew T. Wampler
Jennifer L. Wampler
Douglas C. Welch
Angela L. West
George S. Wham
Robert C. Wilkes
Avery D. Wolff
Luther H. Wolff
Other Gifts to the College:
Claire A. Barnett
John W. Demyan
Miriam K. Demyan
Heather L. Frederick
Matthew D. Glenn
Horace Stringfellow
Matthew Tebbetts

CLASS 1996

Percentage: 20% 21%
Gifts to the Annual Fund:
Deanna L. Adair
Alison K. Bayes
Tyler Y. Binney
E. S. Binney
Charles E. Cooper
Jennifer E. Crabtree
Elizabeth H. Decker
Margaret M. Donaworth
William B. Farley
Jennifer E. Fouse
Kathryn E. Glenn
Christopher T. Griffin
Tyler L. Henson
Jennifer N. Hickey
Catherine E. Hoskins
Leigh A. Irwin
Steven D. Johnson
Lauren L. Jones
Kathryn A. Jones
Wayne Q. Justesen
Richard E. Langley
Creighton E. Likes
Carson H. Matthews
Jonathan W. McCutcheon
Brent L. McGee
Stephanie M. McGee
Marsha L. McSpadden
Jamerson W. Moses
Tabitha J. Moses
Christopher E. Napier
Allison P. Napier
Michael E. Nelson
Eva S. Nelson
Tyron E. Phillips
Jennifer L. Rackley
Elizabeth C. Rencken
Karyn L. Rizer
Brian J. Sacco
Daniel L. Stansberry
Mark E. Strickler
Kathryn D. Tarrant
Carly A. Tebbetts
Mary E. Thomas
Lisa A. Tillman
William W. Wesberry
Elizabeth H. Whitfield
C. A. Winfield
Katherine L. Woocher
Carey A. Yarem
Other Gifts to the College
Lenox J. Cannon
Charles E. Cooper
Elizabeth K. Gobbel
John G. Long
Carly A. Tebbetts

CLASS 1997

Agent: Matt Bishop
Percentage: 22% 23%
Gifts to the Annual Fund:
Bradley W. Alexander
Matthew L. Bishop
Hansell L. Boehme
Robin E. Boren
Tyler W. Boulware
Anna K. Brown
Jeffrey J. Buchmann
Catherine B. Bunch
Elizabeth A. Buursema
Ronald P. Cannon
Brandi R. Casto-Waters
Virginia A. Cobb
Marcella P. Cochran
John F. Decker
Julie M. Edwards
Andrea D. Engle
Brian T. Estes
Emily O. Evilsizor
Anna M. Gaines
Pauline R. Gilreath
Wadley R. Glenn
Anne M. Goldsmith
Daniel C. Henderson
Elizabeth A. Hill
Sara H. Johnson
Vallie J. Kirkland
Kathryn B. Ledford
Kevin W. Lindler
David M. Lominack
Christopher K. MacLeod
Kingsley E. Moore
John J. Murphy
Holly C. Nelson
Shannon C. Nicolosi
Margaret L. O'Steen
Margaret E. Pender
Laurie B. Ritter
Daniel L. Smoak
Andrew C. Stephan
James J. Therrell
Loy Turner
William L. Whitesell
Blythe D. Wilcox
K. D. Wilczek
Candice N. Wilson
Amos A. Workman
Other Gifts to the College:
Bradley W. Alexander
Mark L. Barnett
Tyler W. Boulware
Brian T. Estes
Emily O. Evilsizor
Clinton B. Galloway
Jennifer R. Lee
Kevin W. Lindler

CLASS 1998

Multiple Class Agents
Percentage: 29% 32%
Gifts to the Annual Fund:
Todd M. Anderson
Kimberly A. Bartley
Katherine E. Baxley-Bowen
Samantha D. Bridgforth
William B. Buchanan
Alice E. Burks
Julie E. Burnett
Summer E. Butler
James R. Carswell
Kevin M. Cartee
Laura E. Caudell
Nicolas A. Crisafulli
Denyel M. Davis
Anthony W. Davis
Shelly L. Davis
Clay E. Easterly
Bryan R. Edge
Christopher B. Edwards
Brett A. Evilsizor
Amanda-Lee Gowans
Anthony T. Hammond
Andrew R. Hardin
Leighton A. Hart
Mary C. Hart
Tracy E. Herring
Lauri A. Hettinger
Clifton W. Hicks
Laura S. Jacobs
John M. Johnson
Sarah E. Justesen

Tonya G. Kelley
Richard G. Lassiter
Teresa J. MacLeod
David S. Massey
Carey B. McCallum
Warren McSweeney
James H. Miller
Matthew C. Miller
Jennifer L. Murphy
Sarah H. Nichols
Amy J. Nunamaker
Julie E. Olson-Wehman
Elizabeth F. Palmer
Damian S. Patrick
Mary J. Roberts
Bryan H. Satterfield
John D. Scott
Wendy A. Sherman
Mark S. Smith
David K. Snyder
James T. Stone
Elizabeth R. Stone
Elizabeth M. Stringfellow
Thomas P. Swift
Claire C. Taylor
Leigh W. Theo
Ruth B. Walk
Franklin J. Walker
Matthew H. Webb
Kathrin S. White
Virginia W. Wood
Tiffany D. Worrell
Brooke E. Wright
Other Gifts to the College:
Todd M. Anderson
Kimberly A. Bartley
Summer E. Butler
Nelle T. Chambers
Clay E. Easterly
Bryan R. Edge
Brett A. Evilsizor
William E. Gobbel
Laura S. Jacobs
John R. Kimball
Richard G. Lassiter
Melissa C. Long
Sean P. McCarthy
David K. Snyder
Elizabeth M. Stringfellow
Bethani L. Thornton
Kathrin S. White
Tiffany D. Worrell

CLASS 1999

Agents: Laura Kelly & Ann Marie Johnston
Percentage: 22% 24%
Gifts to the Annual Fund:
Catherine M. Aldridge
William J. Baggett
John P. Ballard
James E. Blount
Beverley M. Boyle
Royce M. Cannington
Amy R. Clarke
Susan L. Crisafulli
Louise B. Cruea
Jessica M. Crumpacker
Christopher F. Denny
Robert A. Folks
Eric M. Godfree
C. J. Godfree
Jarett M. Harrelson
Andrea A. Harrelson
Susan E. Haynes
Karin E. Jenkins
Ann M. Johnston
Stephen M. Jones
Keith L. Jones
Laura S. Keely
Emily A. Larkin
R. L. Ligon
Katherine T. Ligon
Katherine R. Lindsey
Kevin C. Maloney
Michelle A. McLeskey
Jason L. McLeskey
Moritz R. McMahan
Ronald E. Miller
Katherine B. Miller
Howell R. Mundy
James W. Price
Jennifer S. Reid
Todd A. Roemmich
Amy E. Roemmich
Sally A. Sacco
Andrew R. Shull
Sarah B. Smith
Elizabeth P. Snyder
Kelley L. Tankersley
Melissa J. Taylor
Erin D. Turner
Rebecca M. Ulmer
Virginia Vance
Amanda S. Vaughn
Other Gifts to the College:
Christopher F. Denny
Roger P. Foltynowicz
Meredith S. Foltynowicz
Eric M. Godfree
C. J. Godfree
Jarett M. Harrelson
Andrea A. Harrelson
Brett L. Lamb
Todd A. Roemmich
Amy E. Roemmich
Daniel M. Smith
Elizabeth P. Snyder
William C. Stewart
Virginia Vance

CLASS 2000

Multiple Class Agents
Percentage: 24% 26%
Gifts to the Annual Fund:
Erin E. Ardis
Jonathan L. Bowling
Robert D. Cato
Sarah H. Coggins
Kiley A. Cohoon
Jill E. Colcolough
Adam A. Cresswell
Heather C. Denham
Nancy B. Denny
Ann Drayton Derrick
Robert L. Ehrhardt
Kinsley A. Elland
Troy O. Gamble
Stephen G. Gillespie
Rebecca E. Grau
William D. Gravely
John V. Grice
Mark A. Guthrie
Richard D. Hanks
Daniel P. Hart
David R. Hassen
Kathryn R. Hix
Todd R. Huffman
Taryn J. Jones
Jeremy L. Joyner
Cecilia M. Kelley
Ryan K. Knight
Jennifer N. Knox
Julian B. Lane
Shari M. Lanier
Sarah P. League
Ashley D. Lindler
Kathryn B. McGinley
Chiton R. McKinney
Robert Q. McKissick
Susan E. McMahan
Elizabeth L. McWilliams
Lisa A. Mundy
Laura M. Nisbet
Jennifer J. Noyes
Kimberly N. Parton
James H. Philpott
Melinda K. Powers
Catherine E. Rawl
Brian J. Richie
Therman L. Richie
Bryan R. Riddle
Shelley D. Riddle
Richard B. Roshto
Raymond H. Ruff
Dorothy F. Sanders
Matthew T. Sherman
Carolyn E. Simpson
Elizabeth M. Soileau
Brad M. Teal
Christina M. Train
Dennis R. Ulmer
John B. Whitaker
Thomas E. Williamson
Jay D. Wilson
Other Gifts to the College
Nancy B. Denny
Matthew S. Horne
Darah J. Huffman
Jeremy L. Joyner
Kelli A. Kirkland
Ryan K. Knight
Ashley D. Lindler
Jill M. Neumann
Brian J. Richie
Nancy E. Souma

CLASS 2001

Agents: Luke Ellis & Rachel Reif Ellis
Percentage: 13% 14%
Gifts to the Annual Fund:
Thomas E. Addison
Joseph M. Biber
Amanda J. Blackwell
Heather A. Boger
Joe W. Brooks
Michael J. Burns
Erin R. Cannington
Elizabeth R. Cartee
Tracy J. Cato
Luke S. Ellis
Rachel R. Ellis
Roger A. Harrison
Helen B. Hobbie
Sara N. Hopper
Christopher N. Horton
Walter W. Howard
Brian M. James
Clayton E. McGee
Susannah W. Miller
Rebecca G. Morton
Mary D. Neal
Anne W. Pearce
Caroline A. Peek
David E. Schoolfield
Jean-Marie C. Smith
Courtney L. Swanson
Other Gifts to the College:
Joe W. Brooks
Robert R. Bryan
Michael J. Burns
Roger A. Harrison
Anne W. Pearce

CLASS 2002

Agents: Robbie Timms & Anna Folks
Percentage: 17% 19%
Gifts to the Annual Fund:
William Lewis M. Ballard
Angela N. Chittam
Todd M. Cunningham
Justin C. Darnell
Leah E. Easler
Julia C. Ellefson
Jennifer L. Henderson
Robert M. Hicklin
Lara C. Johnson
Joshua L. Kay
David R. Kinman
Anna E. Kinman
Amy B. Kukla
Ben T. Lehman
Mary G. Mahon
CaryAnn E. Mayton
Elizabeth C. McLaughlin
Julie K. Merrill
Merritt K. Misner
Wilson B. Mitcham
Samantha A. Mourning
Pamela K. Munkers
Elizabeth A. Ogorek
Katherine A. Reifsnider
Elizabeth A. Richie
Julie R. Ross
Meredith B. Schmidt
Lucy D. Spann
Deidre L. Stehmeyer
Stephen P. Stender
Robert B. Strock
Robert J. Timms
Kathleen S. Toole
Vaughn K. Vick
Caroline E. Williamson
Curtis M. Wright
Other Gifts to the College:
Keagan R. Broussard
David R. Kinman
Anna E. Kinman
Robert L. Kurtts
Elizabeth A. Richie
Gwendolynn L. Shealy
Keith M. Steen
Robert B. Strock
Kathleen S. Toole
Joseph E. Yonce

CLASS 2003

Agents: Mitchell Spearman
Percentage: 18% 19%
Gifts to the Annual Fund:
Jessi R. Adair
Laura T. Addison
Patricia B. Barksdale
Linzie M. Batchelor
Joseph A. Bishop
Russell S. Blackwelder
Dorothy A. Blackwelder
Sarah M. Bowie
Kristi L. Brown
William F. Chapman
Jocelyn M. Darrow
Jennifer Dorminey
Anastasia E. Eaccarino
Amy E. Elrod
Jo Ellen Fory
Laurin B. Foster
Jennifer M. Hart
Sarah K. Hetrick
Thomas E. Hite
Kurt R. Hitzeman
Jana R. Hudson
Jennifer E. Jordan
Lauren R. Kay
Sara E. Keisler
Angela R. Kleinschmidt
William G. Marshall
Emmy M. McKinney
Ansley R. McRee
Elizabeth M. Michael
Eden E. Moss
Dustin A. New
John H. Reading
Ryan M. Reese
Elizabeth M. Rocker
Sara R. Shackelford
James C. Shaw
Will D. Smith
William M. Spearman
Jessica M. Stender
Jessica A. Stokes
Nicholas J. Strangis
Robert C. Thompson
Blakely A. Tribble
Sara M. Voelker
Jill K. Walker
Mary C. Westall
Julie C. Wham
David F. Whittemore
Donny Wilder
Other Gifts to the College:
Russell S. Blackwelder
Dorothy A. Blackwelder
Sarah A. Bryan
William F. Chapman
William M. Spearman
Donny Wilder

CLASS 2004

Agents:
Percentage: 23% 25%
Gifts to the Annual Fund:
Ann-Marie M. Alfonso
Deborah E. Allen
Allison V. Bedford
Jessica A. Blount
Allison L. Brackett
Jennifer L. Brearley
Paula N. Brock
Pamela A. Broome
Laurie E. Brown
Caleb N. Bryant
Alexandra H. Chase
Kevin M. Coffey
Laura B. Cole
Sarah A. Cooke
Ivey L. Crawford
Margaret A. Creech
Willa M. Curry
Laurel L. Delaney
Erin H. Dilworth
Tanith L. Forrester
Virginia L. Garrard
Jessica E. Hales
Mary D. Hayne
Suzanna R. Heath
Jane H. Hicklin
Courtney L. Horton
Emily R. Hutto
Heather A. James
Ryann L. Jordan
Carolyn E. Keck
Anna W. Keely
Elizabeth A. Martin
Libba K. Mattison
Andrea L. McGavin
Leigh A. McManus
John M. Moore
Paul M. Newell
Megan E. Owens
Alicia A. Parmenter
David J. Powers
Kinsey D. Roberts
Amanda K. Rogers
Stephanie L. Sanders
Delisa M. Smith
Mary E. Terry
Catherine S. Thompson
Sandra E. Thrasher
Thomas S. Towler
Ashley L. Trout
Brandy A. Wallace
Lyndsey N. Wham
Elizabeth A. Young
Other Gifts to the College:
Charles N. Assey
Curtis G. Bell
Sara E. Glover
Philip T. Hauserman
John L. Pruitt

ALUMNI PARTICIPATION BY CLASSES FOR ALL GIFTS RECEIVED

Class	Agent	Number Alumni	Annual Fund Donors	Annual Fund Percent	Annual Fund Amount	All Funds Donors	All Funds Percent	All Funds Amount
1927		1	1	100%	$100	1	100%	$100
1928		1	1	100%	$5	1	100%	$5
1929		1	1	100%	$200	1	100%	$200
Totals for Decade of the '20s					$305			$305
1930		2	1	50%	$250	2	100%	$1,250
1931		0	0	0%	$0	0	0%	$0
1932		4	1	25%	$150	1	25%	$150
1933	Harry Nettles*	4	0	0%	$0	0	0%	$0
1934	Georgia Bee Thomason	5	3	60%	$375	3	60%	$1,375
1935		4	3	75%	$1,550	3	75%	$1,550
1936		11	8	73%	$2,190	9	82%	$12,190
1937	Hawk Evans	12	8	67%	$7,225	9	75%	$8,675
1938		5	4	80%	$1,200	5	100%	$2,050
1939	Walt Todd	10	9	90%	$1,540	10	100%	$24,235
Totals for Decade of the '30s					$14,480			$51,475
1940		22	20	91%	$3,850	20	91%	$4,353
1941	Dick Meisky	22	13	59%	$6,340	13	59%	$10,240
1942	Henry Bedinger	22	14	64%	$2,020	14	64%	$3,470
1943	Sam King	38	27	71%	$14,213	29	76%	$14,738
1944		14	9	64%	$1,075	11	79%	$1,275
1945		11	8	73%	$713	8	73%	$1,798
1946	Bennett Whitlock	12	9	75%	$3,708	10	83%	$56,477
1947		18	15	83%	$2,550	15	83%	$2,750
1948	Cally Gault	31	31	100%	$12,160	31	100%	$23,487
1949	Rion Vassy	38	27	71%	$5,126	30	79%	$7,561
Totals for Decade of the '40s					$51,754			$126,147
1950	Jerry Smith	56	40	71%	$14,386	41	73%	$1,067,546
1951	Cary Moore	41	32	78%	$6,475	33	80%	$6,750
1952	John Callaham	26	21	81%	$3,210	23	88%	$4,870
1953	Joe Kirven	41	31	76%	$7,228	32	78%	$9,128
1954		35	24	69%	$7,118	25	71%	$7,433
1955	Ed Kay	57	42	74%	$15,005	45	79%	$93,181
1956	Richard Oliver	46	42	91%	$10,983	44	96%	$25,733
1957		45	22	49%	$5,375	24	53%	$8,960
1958	Jay Drake	46	35	76%	$6,783	37	80%	$26,343
1959	Toby Hunter	45	35	78%	$6,985	36	80%	$10,350
Totals for Decade of the '50s					$83,548			$1,260,294
1960	Bob Stratton	54	33	61%	$9,193	33	61%	$32,251
1961	Paul Ard	62	31	50%	$8,647	35	56%	$22,470
1962	Graham Edmunds	54	23	43%	$10,155	24	44%	$12,155
1963	Harold Hope	57	34	60%	$6,620	38	67%	$1,011,516
1964		63	30	48%	$16,173	31	49%	$23,323
1965		72	33	46%	$20,555	38	53%	$35,669
1966		57	31	54%	$57,430	32	56%	$76,305
1967	Woody Hall	49	20	41%	$8,888	23	47%	$20,838
1968	Terry Dye	75	37	49%	$19,296	37	49%	$55,620
1969	Hart Cobb & Robert Hope	99	46	46%	$23,358	51	52%	$224,628
Totals for Decade of the '60s					$180,314			$1,514,773
1970	Bill Beaty	75	47	63%	$16,943	49	65%	$38,417
1971	John Stephenson	80	40	50%	$31,725	43	54%	$240,323
1972	Jim Peterson	77	30	39%	$13,189	31	40%	$15,664
1973	Jim Ellefson	173	63	36%	$27,699	65	38%	$37,124
1974	Frank Harrison	141	54	38%	$11,594	57	40%	$27,544
1975	Hartwell Dew	163	38	23%	$16,629	42	26%	$18,604
1976	Richard Shirley	151	52	34%	$18,378	57	38%	$33,559
1977	Bob Link	150	37	25%	$21,763	41	27%	$27,138
1978	Kennie Wieland	136	37	27%	$10,704	39	29%	$25,638
1979	Danny Cook	144	53	37%	$9,530	57	40%	$18,355
Totals for Decade of the '70s					$178,153			$482,365
1980	Jim McCoun	133	50	38%	$12,837	53	40%	$24,286
1981	Jane Bell Ollis	167	42	25%	$13,257	44	26%	$19,997
1982	Daniel & Susan Ritter-Cohen	180	54	30%	$11,808	62	34%	$31,084
1983	Tom Massey	186	54	29%	$15,995	57	31%	$25,400
1984	Cheryl Maner	151	36	24%	$5,705	39	26%	$7,805
1985	Susan and Mark Brooks	178	39	22%	$7,120	42	24%	$8,795
1986	Andy Walker	168	36	21%	$5,605	36	21%	$7,705
1987	Doug Warner & Kathy Bangle	213	63	30%	$8,434	65	31%	$13,544
1988	Matt Hatchett	172	21	12%	$1,485	22	13%	$1,885
1989	Harry Croxton	192	40	21%	$2,923	41	21%	$3,423
Totals for Decade of the '80s					$85,168			$143,924
1990		249	28	11%	$3,762	31	12%	$19,622
1991	Mike Boulware	206	45	22%	$7,666	47	23%	$8,126
1992	Craig Stevens & Jennifer Bonner	241	42	17%	$2,450	43	18%	$3,220
1993	Beth Schlich & Helen Coker	239	54	23%	$6,329	57	24%	$8,434
1994	Jennifer Elliott Butler	213	51	24%	$7,503	54	25%	$9,918
1995	Dallas Olson and Liz Gardner	207	51	25%	$5,565	55	27%	$7,103
1996		247	49	20%	$4,133	52	21%	$4,913
1997	Matt Bishop	213	46	22%	$7,039	49	23%	$7,977
1998	Multiple Class Agents	219	63	29%	$3,873	69	32%	$5,073
1999	Laura Keely & Ann Marie Johnston	213	47	22%	$4,000	52	24%	$255,639
Totals for Decade of the '90s					$52,318			$330,022
2000	Multiple Class Agents	250	60	24%	$3,980	65	26%	$12,175
2001	Luke Ellis & Rachel Reif Ellis	196	26	13%	$5,283	27	14%	$7,868
2002	Robbie Timms & Anna Kinman	217	36	17%	$2,923	41	19%	$7,747
2003	Mitchell Spearman	268	49	18%	$2,847	50	19%	$5,197
2004		225	52	23%	$2,284	57	25%	$5,254
Totals for Decade of the '00s					$17,316			$38,241
TOTAL:		7801	2440	31%	$663,355	2599	33%	$3,947,544

Donors By Category

PRESBYTERIAN COLLEGE BOARD OF TRUSTEES AND TRUSTEE EMERITI

John O. Akers
Ronald W. Allen
James H. Barnhardt, Jr.
Irwin Belk
David P. Berry
Paula Harper Bethea
Robert M. Brearley
George H. Cornelson, IV
Harris E. DeLoach, Jr.
Robert K. Folks
Elaine T. Freeman
William C. Gaston
John R. Georgius
William B. Gillam
William A. Gray
Donald S. Hart, Jr.
Charles C. Heyward, Sr.
Todd B. Jones
E. G. Lassiter III
Larry W. Massey
Daniel W. Massie
G. Daniel McCall
Robert S. McCoy, Jr.
Nancy D. McGuirk
Paige M. McRight
Joseph E. Patrick, Jr.
Victor D. Pentz
G. Patrick Phillips
James H. Powell
G. Richard Query
James Henry Roberts, Jr.
William E. Scheu
Carl A. Schlich III
William H. Scott III
Walter D. Shealy III
William B. Shearer, Jr.
Richard A. Shirley
William A.L. Sibley, Jr.
Robert E. Staton, Sr.
Mary V. Suitt
Thomas A. Whitaker
George G. Wilkes, III
James E. Woodward
Larry L. Yonce

TRUSTEE EMERITI

William W. Gaston III
Hugh S. Jacobs
Pierce Merry, Jr.
Richard H. Monk
J. Davison Philips
Albert F. Sloan
James W. Spradley
Wilson C. Wearn

PARENTS OF CURRENT AND PAST STUDENTS

A

Mr. and Mrs. Donald J. Abney
Mr. and Mrs. Kenneth D. Acker, Sr.
Sharon D. Acton
Mr. and Mrs. Charles E. Adair
Mr. and Mrs.* Duckett M. Adair
Mr. and Mrs. Richard Adams
Mr. and Mrs. Thomas E. Addison, Jr.
Mr. and Mrs. William Akers, Jr.
The Rev. Dr. and Mrs. Edwin W. Albright, Jr.
Dr. and Mrs. E. L. Alderman, Jr.
Dr. and Mrs. Walter N. Alessandrini
Dr. and Mrs. Kenneth W. Alexander
MG(Ret.) and Mrs. James B. Allen, Jr.
Mr. and Mrs. Hiram C. Allen III
Mr. and Mrs. David J. Anderson
Mr. and Mrs. Julius J. Anderson, Jr.
Mr. and Mrs. Edward C. Anderson
Mr. and Mrs. H. B. Anderson III
Mr. and Mrs. Allen H. Ansley
Mr. and Mrs. Thomas K. Antos
The Rev. Mr. and Mrs. James S. Arant
Mr. and Mrs. Charles N. Assey, Sr.
Mr. and Mrs. Ted M. Autterson
Martha Axmann

B

Isabel J. Baarcke
Dr. and Mrs. John M. Baarcke
Mr. and Mrs. Charles H. Babb
Mr. and Mrs. Gregory L. Bailey
Mr. and Mrs. Melvin Bailey
Robert E. Bangle
Dr. and Mrs. James B. Bankhead, Jr.
Mr. and Mrs. Richard G. Barkley, Jr.
Dr. and Mrs. Thomas V. Barnett
J. H. Barnhardt
Mr. and Mrs. Charles B. Barnwell, Jr.
Mr. and Mrs. William J. Bates
Mr. and Mrs. David S. Beale
Mr. and Mrs. Gary M. Beall
Mr. and Mrs. William Bean
Mr. and Mrs. William C. Beaty, Jr.
Mr. and Mrs. Joseph H. Bedenbaugh
Mr. and Mrs. Henry G. Bedinger, Jr.
Mr. and Mrs. Jesse D. Bell
The Rev. Mr. and Mrs. William H. Berger
Mr. and Mrs. Silvio Bernardi
Mr. and Mrs. John M. Bernan
Mr. and Mrs. Donald H. Berthaume
Mr. and Mrs. D. M. Blackwell
The Rev. and Mrs. Charles E. Blakely
Mr. and Mrs. Michael A. Blanton
Mr. and Mrs. Dale Blocher
Mr. and Mrs. Thomas O. Bodie
Mr. and Mrs. Paul Boger, Jr.
Horace L. Bomar
Mr. and Mrs. Mark A. Boone
Mr. and Mrs. J. S. Booth
Mr. and Mrs. Homer P. Borders
Mr. and Mrs. John W. Boulware
Mr. and Mrs. Michael J. Bradshaw
Mr. and Mrs. Donald W. Branham
Mr. and Mrs. James T. Brannon III
Mr. and Mrs. James A. Braxton
The Rev. Mr. and Mrs. Robert M. Brearley
Dr. and Mrs. William D. Brearley, Sr.
Mr. and Mrs. Larry M. Brice
Mr. and Mrs. Henry D. Britt
The Rev. and Mrs. Joe W. B. Brooks
Mr. and Mrs. Charles J. Brooks
Coral P. Broome
Dr. and Mrs. Byron H. Brown
Mr. and Mrs. C. Vincent Brown
Timothy E. Brown
Mr. and Mrs. Carl E. Brown
Robert W. Browning
Mr. and Mrs. James L. Bruce, Jr.
Mr. and Mrs. William B. Bryant
Mr. and Mrs. William Bryant
Mr. and Mrs. William F. Bryant
Mr. and Mrs. Stanley Bryson
Mr. and Mrs. Robert L. Buchanan, Jr.
Mr. and Mrs. Hugh Burngardner
Mr. and Mrs. Bruce S. Burgess
Mr. and Mrs. Neil E. Byerley

C

Dr. and Mrs. Robert D. Calcote
Mr. and Mrs. Michael M. Caldwell
Mr. and Mrs. Tim D. Calnon
Denise A. Cameron
Mr. and Mrs. Dennis M. Cameron
Mr. and Mrs. Charles C. Campbell
Nellie Campbell
Mr. and Mrs. James B. Cappio
Mr. and Mrs. Curtis D. Carlson
Mr. and Mrs. Bert M. Carmody
Mr. and Mrs. John Carpenter, Jr.
Mr. and Mrs. Richard W. Carr, Jr.
Mr. and Mrs. Walker M. Cartee, Jr.
Mr. and Mrs. Sid W. Carter
Mr. and Mrs. Wendell L. Casey
Mr. and Mrs. Peter H. Cash
Mr. and Mrs. Rodney D. Cato
Dr. and Mrs. W. Fred Chapman, Jr.
Mr. and Mrs. Charles E. Chastain
Mr. and Mrs. Joseph S. Chavara
Dr. and Mrs. Charles H. Christ
Mr. and Mrs. Stephen B. Churm
Mr. and Mrs. Joseph H. Clark II
Dr. and Mrs. Neal G. Clement
Mr. and Mrs. Phillip G. Clemmer
Mr. and Mrs. Timothy L. Cleveland
Mr. and Mrs. Henry H. Cobb, Jr.
Mr. and Mrs. Talbert K. Coker
Robert J. Cole
Mr. and Mrs. Ronald L. Coleman
Mr. and Mrs. John P. Collins
Mr. and Mrs. Ronald E. Collins
Mr. and Mrs. Mark W. Collver
Mr. and Mrs. Charles W. Conrad, Sr.
Dr. and Mrs. David A. Cook
Mr. Lindsey Cook
Dr. Peter A. Cook and Dr. Anne G. Cook
Mr. and Mrs. Daniel O. Cook, Jr.
Mr. and Mrs. Spady Cooke
Charles T. Copley
Christina C. Corley
Mr. and Mrs. Joseph B. Corpening
Mr. and Mrs. Henry O. Counts
Mr. and Mrs. James A. Cox, Jr.
Claude A. Crocker*
Mr.* and Mrs. William L. Crocker
Mr. and Mrs. Douglas W. Curtis

D

Dr. and Mrs. Ronald E. Dachelet
Mr. and Mrs. John A. D'Agata
Mr. and Mrs. Thomas E. Davenport
Mr. and Mrs. Joseph B. Davis III
Mr. and Mrs. E. P. Davis, Sr.
Dr. and Mrs. William R. Davis
Mr. and Mrs. Tighe Day-Lewis
Dr. and Mrs. Russell Dean
Mr. and Mrs. John M. DeLoach
Mr. and Mrs. Harris E. DeLoach, Jr.
Dr. and Mrs. William A. dePrater III
Mr. and Mrs. Hartwell C. Dew
Dr. and Mrs. William O. DeWeese
Dr. and Mrs. Jerman Disasa
Mr. and Mrs. David M. Doolittle
Mr. and Mrs. John H. Dowdle
Mr. and Mrs. William L. DuBose
Dorothy D. DuBose
Dr. and Mrs. R. E. Dunbar

E

Mr. and Mrs. Sherod H. Eadon, Jr.
Mr. and Mrs. John L. East
Mr. and Mrs. Thomas Edmonds
Mr. and Mrs. Wesley W. Edwards
Mr. and Mrs. John H. Edwards II
Jeanie H. Edwards
The Honorable Mr. and Mrs. Tommy B. Edwards
Mr. and Mrs. Charles W. Ehrhardt
Dr. and Mrs. George B. Elder
Ted W. Ellefson
Mr. and Mrs. James L. Ellefson
The Rev. Mr. and Mrs. James W. Eller
Mr. and Mrs. Richard F. Elliott
The Rev. Dr. and Mrs. Charles D. Elliott
Mr. Roddey S. Ellis and Dr. Jane P. Ellis
Mr. and Mrs. Larry Ellis
Dr. and Mrs. Robert H. Elrod
Mr. and Mrs. Haynesworth Epps III
Nancy Erwin
Thomas L. Estes*
Ernest W. Evans

F

Dr. and Mrs. Bradford K. Faulkenberry
Mr. and Mrs. Calvin L. Ferguson
Mr. and Mrs. George A. Fidler, Jr.
Mr. and Mrs. Horst D. Fischer
Mr. and Mrs. James R. Fite
Mr. and Mrs. Howard F. Fleming
Mr. and Mrs. Frank Fleming
William R. Floyd
Mr. and Mrs. Robert K. Folks
Mr. and Mrs. William L. Forbes
Mr. and Mrs. Robert D. Fortson
Mr. and Mrs. Lloyd R. Foster
The Rev. Mr. and Mrs. Clarence D. Fouse, Jr.
Barbara A. Frady
Mr. and Mrs. Denson H. Fraser
Carlos M. Fraticelli
Mr. and Mrs. Dodge Frederick
LTC and Mrs. William C. Freeman
Mr. and Mrs. Garrell H. Freeman, Jr.
Mr. and Mrs. James S. M. French
Dr. and Mrs. Jerry D. Frey
Mr. and Mrs. Joseph L. Fuller

G

Mr. and Mrs. Morris M. Galloway, Jr.
Mr. and Mrs. Wirt R. Galloway
Mr. and Mrs. David T. Garrett
Mr. and Mrs. Robert C. Garvin III
Mr. and Mrs. B. N. Gaskin
Dr. and Mrs. David J. Gatti
Mr. and Mrs. Calhoun F. Gault
Mr. and Mrs. Larry D. Geddie
The Rev. Mr. and Mrs. Philip R. Gehman
Joseph M. Gettys
Dr. and Mrs. Paul W. Giddings
Mr. and Mrs. William M. Gifford, Jr.
Dr. and Mrs. Charles L. Glace
Mr. and Mrs. Daniel R. Glass, Jr.
Mr. and Mrs. Floyd Glasser
The Rev. Mr. and Mrs. Thomas S. Glenn
Mr. and Mrs. William E. Gobbel, Sr.
Mr. and Mrs. Claude S. Godfrey
Mr. and Mrs. Michael Godwin
Mr. and Mrs. Edward L. Goodrich
Mr. and Mrs. Raymond F. Gordon
Mr. and Mrs. David R. Gravely
Mr. and Mrs. Jack S. Graybill
Mr. and Mrs. Michael A. Green
Mr. and Mrs. William S. Greer
Mr. and Mrs. Joseph C. Griffith
Ann M. Grymes

H

Mr. and Mrs. Edward M. Haigler
Mr. and Mrs. W. W. Hall
The Rev. Dr. and Mrs. Robert G. Hall
Mr. and Mrs. William A. Hamilton
Mr. and Mrs. Dale A. Hampton
Mr. and Mrs. Milburn L. Hamrick
Mr. and Mrs. Marney L. Hannon
Mr. and Mrs. Wayne J. Hansel
Mr. and Mrs. Roderick Hardee
Mr. and Mrs. Earle Harding
Mr. and Mrs. Edward P. Harper
Mr. and Mrs. Bachman Harris
Dr. and Mrs. Terrance M. Harris
Mr. and Mrs. Franklin M. Harrison
Dr. and Mrs. Robert L. Hart
Sherwin T. Haskell
Mr. and Mrs. William F. Hauserman
Dr. and Mrs. Lewis S. Hay
Mr. and Mrs. Theodore B. Hayne IV
Mr. and Mrs. Robert H. Hazel
Dr. and Mrs. Robert L. Heaberlin, Jr.
Mr. and Mrs. James J. Healy
Dr. and Mrs. Julius C. Hedden, Jr.
Mr. and Mrs. Stephen F. Heiner
Elizabeth Heins
Mr. and Mrs. Lykes S. Henderson, Jr.
Mr. and Mrs. James E. Henderson
Mr. and Mrs. Rafael E. Hernandez
Mr. and Mrs. Michael S. Hester
Mr. and Mrs. John R. Hibbits
Dr. and Mrs. Cloud H. Hicklin
Mr. and Mrs. Harry E. Hicklin, Jr.
Mr. and Mrs. Robert M. Hicklin, Jr.
Dr. and Mrs. Robert R. Hill, Sr.
Mr. and Mrs. Charles E. Hill
Mr. and Mrs. John L. Hill
Mr. and Mrs. Trescott N. Hinton
Patricia Hixson
Mr. and Mrs. Walter P. Hoagland
Mr. and Mrs. Dewitt P. Hodges
Mr. and Mrs. Daniel R. Hoffner
Mr. and Mrs. Robert M. Hope II
Harold P. Hope
Mr. and Mrs. Robert H. Hopkins
Richard E. Horne
Mr. and Mrs. Loyd S. Horton

PC faculty member Dr. Porter Stokes poses with his parents, James and Marjorie Stokes, both of whom are PC Patrons.

Mr. and Mrs. Henry Howard
Mr. and Mrs. John C. Howard
Mr. and Mrs. Samuel Howell
Dr. and Mrs. Robert G. Hudson
Dr. and Mrs. Randolph B. Huff
Mr. and Mrs. Dan Humphries
Dr. and Mrs. Dale E. Hunt
Mr. and Mrs. Robert L. Hunter, Jr.
Mr. and Mrs. Toby Hunter

I

Mr. and Mrs. John C. Ihlenburg
Kent Ivey

J

Dr. and Mrs. Randon H. Jackson
Mr. and Mrs. Hoyt P. Jackson
Gin Jacobs
Mr. and Mrs. James F. Jacobs
Mr. and Mrs. David N. Jacobs
Mr. and Mrs. Allen C. Jacobs, Jr.
Mr. and Mrs. Albert L. James III
Grant C. Jaquith
The Rev. Dr. and Mrs. Barry L. Jenkins
Mr. and Mrs. Louis J. Jeselnik, Jr.
Dr. and Mrs. Jack F. Johnson
Mr. and Mrs. E. T. Johnson, Jr.
Billups P. Johnson
Mr. and Mrs. George Johnston III
Mr. and Mrs. Robert W. Joiner
Mr. and Mrs. William L. Jones
Robert S. Jones
Mr. and Mrs. Richard A. Jones
Mr. and Mrs. Ken Jones
Mr. and Mrs. Alton Jones
Mr. and Mrs. Harvey M. Jones, Jr.
Todd B. Jones
Marjorie Jones
Mr. and Mrs. Joseph F. Jordan, Jr.
Mr. and Mrs. H. E. Joyner

K

Mr. and Mrs. John C. Keane
Mr. and Mrs. Marvin J. Keener
Mr. and Mrs. James L. Keith
Mr. and Mrs. Jon G. Keith
Mr. and Mrs. Edward W. Killorin
Mr. and Mrs. John R. M. Kimball, Sr.
Mr. and Mrs. Jack H. King
Mr. and Mrs. Norman D. King
Mr. and Mrs. Dale E. Knapp
Dr. and Mrs. John D. Knox, Jr.
Mr. and Mrs. John N. Knox
Mr. and Mrs. Donald J. Koets
Mr. and Mrs. Milan Kofol
Mr. and Mrs. Edward L. Krauth, Jr.

L

Mr. and Mrs. William J. Ladd, Sr.
Mr. and Mrs. Joe E. Lake
Muriel H. Lake
Mr. and Mrs. Elwood G. Lassiter III
Dr. and Mrs. Wesley W. Lawton, Jr.
Mr. and Mrs. Frank W. Lee IV
G. E. Lehman
Jim Lenhart
Mr. and Mrs. R. Laine Ligon, Sr.
Mr. and Mrs. Creighton Likes, Jr.
Mr. and Mrs. Roscoe Lindsay, Jr.
Mr. and Mrs. John K. Lindsey
Dr. and Mrs. William A. Lindstrom
Mr. and Mrs. Kenneth C. Livingston
Dr. and Mrs. Edward K. Lominack
Mr. and Mrs. Charles E. Long
Mr. and Mrs. Warren C. Lower
Jack D. Lunnen
Karen Lunnen
Mr. and Mrs. Richard F. Lynen

M

Dr. and Mrs. Douglas K. MacLeod
Dr. and Mrs. Patrick C. MacRae
Mr. and Mrs. Walter T. Magee, Jr.
Mr. and Mrs. G. C. Manley
Mr. and Mrs. John K. Martin III
Mary R. Martin
Mr. and Mrs. William Martin, Jr.
Mr. and Mrs. Robert G. Masche
Mr. and Mrs. Calvin E. Mason
Dr. and Mrs. Clinton E. Massey
Dr. and Mrs. Thomas N. Massey, Jr.
Mr. and Mrs. Larry W. Massey
The Rev. Dr. and Mrs. Daniel W. Massie
Dr. and Mrs. Albert F. Masters III
Mr. and Mrs. William M. Matthews
Mr. and Mrs. Jody W. Matthews
Dr. and Mrs. John G. Maynard, Jr.
Mr. and Mrs. Wallace H. Mayton III
Mr. and Mrs. Allen K. McAlister, Sr.
C. A. McArthur
Mr. and Mrs. Monte McCall
The Rev. Mr. and Mrs. John McCallum
Thomas B. McCoun
Mr. and Mrs. James C. McCoun, Sr.
Dr. and Mrs. Gary S. McCoy
Mr. and Mrs. Neal A. McCulloch
Helen L. McDonnold
Mr. and Mrs. Douglas C. McDougald, Jr.
Mr. and Mrs. Thomas R. McFarland
Mr. and Mrs. Mason H. McKnight III
Mr. and Mrs. Larry McLaughlin
Mr. and Mrs. Robert T. McLean, Sr.
Mr. and Mrs. Harold S. McManus
Dr. and Mrs. J. B. McRee
The Rev. Dr. and Mrs. Allen C. McSween, Jr.
Mr. and Mrs. Nixon M. McWilliams
Mr. and Mrs. Dan E. Mealor
Mr. and Mrs. Charles A. Meriwether, Jr.
Pierce Merry, Jr.
Dr. and Mrs. Douglas W. Michael
Dr. and Mrs. Wayne F. Middendorf
Joan M. Miles
Mr. and Mrs. Robert E. Miller
Mr. and Mrs. Benjamin F. Miller
Eva N. Mills
Michael A. Mills
Mr. and Mrs. Thomas H. Milton
Mr. and Mrs. Robert E. Mischuck
Mr. and Mrs. Steven J. Misner
Mr. and Mrs. James P. Mitchell
Marion C. Mixson
Mr. and Mrs. John W. Molony
Dr. and Mrs. James H. Montgomery III
Mr. and Mrs. Stephen J. Moore, Sr.
Dr. and Mrs. Zane M. Moore
Dr. and Mrs. David R. Moorefield, Sr.
Mr. and Mrs. John B. Morgan, Jr.
Dr. and Mrs. Joe Morgan
Mr. and Mrs. John A. Morris, Jr.
Mr. and Mrs. Ronald B. Morris
Mr. and Mrs. James T. Morton
Carla G. Moses
Dr. and Mrs. Joseph G. Moyer
Mr. and Mrs. Jerry G. Mull
Mr. and Mrs. James A. Mulliner
Mr. and Mrs. James L. Munkers

N

Mr. and Mrs. Paul J. Neal, Jr.
Dr. and Mrs. Douglas H. Neale
Dr. and Mrs. David C. Needham
The Rev. Mr. and Mrs. Marshall B. Neil III
Dr. and Mrs. Clifford K. Netzler
Mr. and Mrs. John W. Newton
Mr. and Mrs. Lawton H. Nisbet
Kenneth O. Nix
Mr. and Mrs. Joseph O. Nixon
Mr. and Mrs. Eberhard A. Noll
Mr. and Mrs. William M. Nollner
Mr. and Mrs. Isaac A. Noor
Brenda N. Norris
Mr. and Mrs. Michael M. Nunn

O

Mr. and Mrs. D. H. Ohlandt, Sr.
Dr. and Mrs. Orval B. Oleson
Mr. and Mrs. James B. Ollis, Jr.
Mr. and Mrs. John S. Orck
Ralph K. Ostrom
Mr. and Mrs. James B. Owens
Mr. and Mrs. Andrew C. Owings

P

Mr. and Mrs. Eugene F. Palmer
John E. Parker
Mr. and Mrs. Charles C. Parnell, Jr.
Mr. and Mrs. Royce Parrish
Alexander M. Patrick
Mr. and Mrs. Richard D. Paul
Mr. and Mrs. George F. Pearson
Mr. and Mrs. John D. Pellett, Jr.
Mr. Phillip Perkins and The Rev. Dr. Jeri Perkins
Mr. and Mrs. Wade B. Perry, Jr.

Mr. and Mrs. George P. Phillips
Mr. and Mrs. James A. Philpott, Jr.
Marjone I. Pope
Mr. Louie T. Porter
Dr. and Mrs. Ralph E. Poss, PhD
Mr. and Mrs. James H. Powell
Fred J. Powell
Mr. and Mrs. James E. Powell
Mr. and Mrs. Bharrat D. Prashad
The Rev. Dr. and Mrs. Jack R. Presseau
Mr. and Mrs. David M. Pretulak
Mr. and Mrs. William L. Prickett, Sr.
Mr. and Mrs. John L. Pruitt III

Q

Mr. and Mrs. James B. Quantz

R

Mr. and Mrs. Steven B. Ragan
Mr. and Mrs. Hal G. Rainey
Dr. and Mrs. Dale O. Rains
Mr. and Mrs. Comer H. Randall III
Mr. and Mrs. Jake Rasor, Jr.
Dr. and Mrs. Dudley J. Raynal
Dr. and Mrs. Holbrook W. Raynal
Mr. and Mrs. Theodore H. Reading II
Mr.* and Mrs. Carter L. Redd
Mr. and Mrs. Dave B. Redmond
Russell F. Reed
Dr. and Mrs. Hubert S. Reid
Mr. and Mrs. Bernard T. Reiser
Mr. and Mrs. Richard D. Rentz
Mr. and Mrs. Richard A. Rhame
Mr. and Mrs. James R. Rhodes, Jr.
Mr. and Mrs. Keith Richardson
Mr. and Mrs. David G. Ridgley
Mr. and Mrs. Bill Riley
Mr. and Mrs. Kenneth A. Ritchie
Mr. and Mrs. James K. Roberts, Jr.
Mr. and Mrs. Clayto Roberts, Jr.
Mr. and Mrs. Thomas C. Robertson
Mr. and Mrs. Alfred P. Robertson
Mr. and Mrs. William S. Robinson
Mr. and Mrs. William J. Rocker
Mr. and Mrs. Randy L. Rodebaugh
Mr. and Mrs. Donald P. Roeder, Sr.
Mr. and Mrs. David L. Rogers
Mr. and Mrs. Carl P. Rollins
Mr. and Mrs. Edgar Q. Rooker
Katrina Ross
Mr. and Mrs. Gilbert J. Rossie
Edith Roth
Mr. and Mrs. Robert H. Rouse
Mr. and Mrs. William R. Roy
Mr. and Mrs. Gary C. Rutkowski
G. M. Ryer
Janice C. Ryer

S

Mr. and Mrs. William Z. Salley, Jr.
Mr. and Mrs. Carson Salyer
Mr. and Mrs. Stephen E. Sanders
Mr. and Mrs. Douglas J. Sanders
Louise B. Santora
Robbielee Sasser
The Rev. Dr. and Mrs. Carl L. Schlich III
Mr. and Mrs. Joseph V. Schwan
Mr. and Mrs. William H. Scott III
Mr. and Mrs. Dennis W. Scully
Mr. and Mrs. Stephen L. Segall
Mr. and Mrs. J. C. Shackelford
Mr. and Mrs. Samuel B. Shackelford II
Colonel and Mrs. David G. Shaddrix
Mr. and Mrs. James C. Shafe
Mr. and Mrs. Thomas E. Sharp III
Mr. and Mrs. James Shaw
Mr. and Mrs. Walter D. Shealy III
Mr. and Mrs. James E. Sheppard, Jr.
Mr. and Mrs. Donald O. Sheppard, Jr.
Mr. and Mrs. Richard L. Shick
Mr. and Mrs. Joseph C. Shuler, Jr.
Mr. and Mrs. Stephen Sightler
Dr. and Mrs. Marvin L. Simmers
Dr. and Mrs. David E. Simmons
Martha E. Simmons
Mr. and Mrs. Gil C. Simonds
Mr. and Mrs. Harold H. Sims, Jr.
Mr. and Mrs. Thomas F. Skinner
Mr. and Mrs. William J. Slater
Robert M. Sloan
The Rev. Dr. and Mrs. Robert E. Smith, Jr.
Mr. and Mrs. Alan R. Smith
Mr. and Mrs. James D. Smith
Dr. and Mrs. David K. Smith
Mr. Thomas W. Smith
Mr. and Mrs. Jeffrey L. Smith
Mr. and Mrs. William J. Smith, Jr.
Mr. and Mrs. Wade T. Snider
Mr. and Mrs. John S. Sosnowski
Mr. and Mrs. Marshall L. Sowell
Mr. and Mrs. James D. Sparkman III
Mr. and Mrs. Samuel F. Sparrow
Captain and Mrs. William R. Spearman
Dr. and Mrs. James O. Speed
Mr. and Mrs. James W. Spradley
Mr. and Mrs. Louis E. Spradlin
Mr. and Mrs. Edward H. Stall, Jr.
Mr. and Mrs. Bernard Stankus
Mr. and Mrs. Robert W. Stansell, Jr.
Mr. and Mrs. Charles T. Staples
Dr. and Mrs. Henry C. Starnes, Jr.
Mr. and Mrs. Robert E. Staton, Sr.
Lana S. Stephens
Dr. and Mrs. Louis M. Stephens, Sr.
James W. Stewart
Mr. and Mrs. James H. Stewart III
Mr. and Mrs. Ronald K. Stillwell
Dr. and Mrs. James P. Stokes
Mr. and Mrs. William L. Stone
Mr. and Mrs. Robert F. Stratton
Mr. and Mrs. Robert M. Strickland, Sr.
Mr. and Mrs. Ronald J. Sturdivant
Mr. and Mrs. C. Steven Sudbury
Mr. and Mrs. George P. Sullivan, Sr.

T

Mr. and Mrs. Carey J. Tankersley, Jr.
Mr. and Mrs. Leland Teal
Mr. and Mrs. John W. Tebbe
The Rev. Dr. and Mrs. Kenneth J. Terrell
Leighton H. Tesche
Mr. and Mrs. Archie Thompson
Mr. and Mrs. James R. Thompson, Sr.
Fylma W. Thompson
Mr. and Mrs. Lanath N. Thornburg
Mr. and Mrs. Martin B. Tiller, Sr.
Elsie T. Todd
Mr. and Mrs. David Tribble, Jr.
Mr. and Mrs. Patrick E. Tritt
Mr. and Mrs. Earl H. Turner
Mr. and Mrs. William R. Turner

U

Deborah M. Ulstad

V

Mr. and Mrs. Eugene A. Vaughan
Mr. and Mrs. John L. Veal
Mr. and Mrs. William L. Vining
Mr. and Mrs. Helmut G. Von Schweinitz

W

The Rev. and Mrs. William B. Wade, Jr.
Mr. and Mrs. Daniel R. Walbolt, Sr.
Mr. and Mrs. Donald C. Walker
Mr. and Mrs. Glenn Walker
Mr. and Mrs. Kenneth E. Wallace
Mr. and Mrs. Eugene H. Walpole III
Robert W. Warren
Mr. and Mrs. Wiley A. Wasden, Jr.
Mr. and Mrs. Marshall P. Washburn
Mr. and Mrs. Charles E. Weaver
Mr. and Mrs. James L. Webb
Mr. and Mrs. Ronald J. Weber
Dr. and Mrs. Richard L. Weil
Mr. and Mrs. David L. Welborn
Mr. and Mrs. Eugene A. Welch
Dr. and Mrs. Karl Derek Wessinger
Dr. and Mrs. N. C. Wessinger
Dr. and Mrs. Dennis C. Wheelus
Mr. and Mrs. Glenn B. White
Mr. and Mrs. John B. White, Jr.
Mr. and Mrs. David F. Whittemore, Jr.
Mr. and Mrs. Frank F. Wicker
Mr. and Mrs. Paul E. Wilburn III
Mr. and Mrs. Donny Wilder
Anthony A. Wilhoit
Mr. and Mrs. Frank V. Williams
Mr. and Mrs. Daryl L. Williams
Dr. and Mrs. George W. Williams, Jr.
Mr. and Mrs. Kenneth R. Williams, Jr.
Mr. and Mrs. Stephen Williamson
Mr. and Mrs. John Willis
Mr. and Mrs. Jerry M. Wilson
Mr. and Mrs. Robert D. Wilson
The Rev. Dr. Bruce G. Wismer and The Rev. Karen A. Wismer
Mr. and Mrs. Dan C. Woods
Mr. and Mrs. Donald H. Wyman

Y

Mr. and Mrs. Ralph L. Yanik
J. W. Yonce, Jr.
Mr. and Mrs. J. W. Yonce III
Margo Young
Mr. and Mrs. Roland F. Young III
Mr. and Mrs. Buford Younghlood

FRIENDS AND ORGANIZATIONS

A

Dr. and Mrs. Norman O. Aarestad
Joyce W. Abbott
Dr. and Mrs. William F. Adair
Mr. and Mrs. James R. Adair
Mr. and Mrs.* Duckett M. Adair
Richard L. Adams
R. E. Addison
AIMCO Properties, LP
Mr. and Mrs. William Akers, Jr.
Akers of Ormond Beach Limited Partnership
The Rev. Dr. and Mrs. Edwin W. Albright, Jr.
Mr. and Mrs. Fred Aldridge
Mr. and Mrs. Thomas H. Alexander
Stanley C. Alford
Mr. and Mrs. Huram C. Allen III
Mr. and Mrs. Robert B. Allison
Cameron Alread
Mr. and Mrs. Andrew A. Altizer
Mr. and Mrs. Stephen C. Anderson
Evelyn Anderson*
Anonymous
Appling Boring Co., Inc
April Shower Chapter 184 OES
Arcon Resources, Inc.
The Rev. Mr. and Mrs. Thomas L. Are, Jr.
Ryan D. Arnail
Mr. and Mrs. Chad M. Armstrong
The Rev. and Mrs. Ernest J. Arnold
Marguente A. Assey
AstraZeneca Gift Matching Program
Mr. and Mrs. Keith Atteberry
Velma M. Austin

B

Twila Baedke
Benson L. Bagwell
Bryer Bagwell
Emily F. Bailey
Baldwin Pontiac-Buick-GMC
Bannister Properties
Mr. and Mrs. Vincent D. Bannon
Mr. and Mrs. Vincent Barba
Regina F. Barchuesi
Cecilia Barksdale
Ruby H. Barksdale*
James R. Barnes
Margaret Barnes
Stella C. Barnett
Barnett & Wright, P.A.
Mr. and Mrs. William A. Barnette, Jr.
Mr. and Mrs. James H. Barnhardt, Jr.
Rita M. Barnum
David K. Barnineau
William R. Barron
Mr. and Mrs. Stephen P. Bates
Mr. and Mrs. J.M. Beeson
Mr. and Mrs. Tom Begley
George C. Beighley
Mr. and Mrs. Irwin Belk
Mr. and Mrs. Carl E. Bell
Elizabeth H. Bell
Jesse G. Bell
Richard Bell
BellSouth
R. P. Benik
Mr. and Mr. Robert M. Bennett, Jr.
Mr. and Mrs. C. S. Bennett II
Mr. and Mrs. Robert M. Bennett
Bennett Motor Company
Stephen D. Bentley
Todd Bentley
Mr. and Mrs. Carey L. Berrd
Dr. and Mrs. David P. Berry, Jr.
Mr. and Mrs. Warren L. Berry
Sybil D. Berry
Mr. and Mrs. William G. Besley, Sr.
Mr. and Mrs. Philip A. Betette
Mr. William L. Bethea and Mrs. Paula Harper Bethea
Lea R. Beuchler
Bi-Lo, LLC
Mr. and Mrs. Jerry K. Birchfield
Mr. and Mrs. W. D. Bishop
Kevin C. Black
R. A. Blackmon
Mr. and Mrs. S. H. Blackwell, Jr.
Mr. and Mrs. Milling Blalock
Mr. and Mrs. Michael A. Blanton
Mr. and Mrs. Robert L. Blessum
Blue Ridge Tire
Mr. and Mrs. George B. Blum, Jr.
Charles B. Bobo
Mr. and Mrs. Russell Bogue, Jr.
Mr. and Mrs. Michael C. Bolchoz
Mr. and Mrs. James L. Bolt
Mr. and Mrs. James G. Bomar
Mr. and Mrs. Gaines O. Boone
John Boozer
Hunt Boulware
Mr. and Mrs. Jack D. Bowers, Jr.
William H. Boyd
Mr. and Mrs. Robert L. Bradford
Mr. and Mrs. William L. Brandt
Otto W. Brandt
T. W. Brashier
John W. Brasington
The Rev. Dr. and Mrs. John C. Brearley
Margaret L. Brice
Mr. and Mrs. George M. Brooke, Jr.
The Rev. Dr. and Mrs. Joe W B. Brooks
Joseph Brooks
Lane T. Brooks
Shelley S. Brooks
Mr. and Mrs. Jerry L. Broome
Marjone P. Broome
Andrew V. Brown
Kurtley M. Brown
Mr. and Mrs. William E. Brunsdon
Mr. and Mrs. Bright A. Bruorton
Mr. and Mrs. William B. Bryant
Mr. and Mrs. Roger A. Burchett
Christopher A. Burgin
Mr. and Mrs. James P. Byrd
Forrest Byrd
Lumus Byrd

C

C & J Utilities, Inc.
Mr. and Mrs. J. D. Calvert
Camp of CHAMPS, Inc.
Mr. and Mrs. Lawrence T. Campbell III
D. L. Campbell
Mr. and Mrs. Jean V. Cannon
Gladys W. Cape
Michael L. Capps
Jean T. Carlisle
Mr. and Mrs. Bert M. Carmody
Mr. and Mrs. John Carpenter, Jr.
Mr. and Mrs. Richard A. Carroll
Michael W. Carroll
Dr. and Mrs. William E. Carson
Mr. and Mrs. Robert L. Cason
The Rev. Mr. Andrew B. Waters and The Rev. Mrs. Brandi R. Casto-Waters
Raymond S. Caughman
Center for Scholarship Administration, Inc.
Mr. and Mrs. R. Booth Chapman
Mr. and Mrs. S. W. Chapman, Jr.
Elizabeth S. Chapman
Florence C. Chapman
Mr. and Mrs. Benjamin F. Cheek IV
Allen R. Chellis
Mr. and Mrs. Paul H. Chellis
R. H. Chidsey
Mr. and Mrs. Nak Y. Choung
M. E. Christopherson
Mr. and Mrs. Stephen B. Churm
Mr. and Mrs. William Churm
City Auto
R. Preston Clark
City of Clinton
Clarke, Johnson, Peterson & McLean, P.A. Law Offices
Clinton Animal Hospital, LLC
Coastal Soccer Club, Inc.
Mr. and Mrs. Ike W. Cobb
Mr. and Mrs. Gerard R. Coffey
Robert M. Cole
Mr. and Mrs. James H. Coleman
Mary M. Collignon
Ginny R. Collins
Combined Investigators
Mr. and Mrs. Lewis Compton
Mr. and Mrs. Harold E. Cone II
Mr. and Mrs. Christopher V. Connell
Mr. and Mrs. Don R. Connell, MD
Elizabeth S. Connette
Consolidated Pipe & Supply Co, Inc.
Mr. and Mrs. Daniel O. Cook, Jr.
Mr. and Mrs. Frederick H. Cook
Gwen H. Cook
Robert Cook
Steve G. Cook
Mr. and Mrs. Lynn W. Cooper III
Mr. and Mrs. Lynn W. Cooper, Jr.
Vernice V. Cooper
Mr. and Mrs. Thomas L. Copeland

Thomas W. Copeland
Mr. and Mrs. Arthur C. Corbin
Tim Corbin
Mr. and Mrs. George H. Cornelson IV
Mr. and Mrs. Samuel T. Cornwell
Cousins of Mt. Pleasant, Inc.
Beth Couture
Barbara J. Cox
Patricia Cox
Dr. and Mrs. David B. Cozad
Mr. and Mrs. Julian Craig, Jr.
Mr. and Mrs. William J. Craine
Mr. and Mrs. David N. Crawford
Virginia L. Crocker
Bryan D. Cromer
Robert Crow
Mr. and Mrs. Hugh M. Cummings IV
Avis M. Cunningham
Mr. and Mrs. Robert R. Cunningham
Doris M. Cunningham
Mr. and Mrs. Wilbur H. Currie, Jr.
Mr. and Mrs. Jim Curry

D

Christy Dalton
Mr. and Mrs. R. A. Dalton
Mr. and Mrs. Roger L. Dalton
Christine Dannhausen
Mr. and Mrs. Warren A. Darby
Mr. and Mrs. Thomas E. Davenport, Jr.
Davidson, Morrison & Lindemann, PA
Mr. and Mrs. David G. Davies, Jr.
Mr. and Mrs. Stephen C. Davis
Mr. and Mrs. William R. Davis
Mr. Jon B. Davis and Mrs. Maggie L. Fridy-Davis
Mr. and Mrs. Harry Deadwyler
Dorothy Deglmann-Schwarz
Mr. and Mrs. Stephen D. Dellinger
Edward Dellinger
Jonathan Dellinger
Patrick Dellinger
Mr. and Mrs. Paul M. Denman
Department of the Army
Deutsche Bank Americas Foundation Matching Gifts
Mr. and Mrs. George D. Dewey
John L. Diggelmann
Mr. and Mrs. W. Rutledge Dingle, Jr.
A. K. Dixon
Mr. Augusta M. Dixon
Betty J. Dodgens
Pauline Dodgens
Mr. and Mrs. Vernon Domoney
Dr. and Mrs. Thomas M. Donnelly, DDS
Mr. and Mrs. A. J. Dooley
Dooley, Dooley, Spence, Parker & Hipp, PA
Diane Doolittle
Mr. and Mrs. Robert A. Dorando
Mr. and Mrs. George A. Douglas, Jr.
Mr. and Mrs. Ronald G. Dove, Jr.
Major and Mrs. Marion W. Dowdle
Ella G. Dowling
Mr. and Mrs. John Downey
Dwayne Drake
Dorothy DuBose
Christine Dungan
Mr. and Mrs. George Z. Dunn, Jr.
Nancy S. Dunn
Mr. and Mrs. Donald L. Dunning
Mr. and Mrs. J. G. Dupre
Lynne P. Dyches

E

E & M Pipeline, Inc.
Mr. and Mrs. Roy A. Earnest
Easley Tennis Club
Eastern Star Chapter 191
Morning Glory Chapter
Martha C. Edens
Mr. and Mrs. Jack B. Edmunds, Jr.
The Honorable Mr. and Mrs. Tommy B. Edwards
Nathan A. Einstein
The Rev. Dr. and Mrs. Charles D. Elliott
Elliott Davis, LLC Advisor - CPAs - Consultants
Chad Ellis
Mr. and Mrs. Donald Ellis
Mr. and Mrs. Russell Emerson
James L. Eskew
Maxie Eskew
Mr. and Mrs. Carl N. Ertinger, Jr.
Mr. and Mrs. Bradley S. Evatt
Evening Light #260 O.E.S.

F

Jeremy Farber
Federal Deposit Insurance Corporation
Mr. and Mrs. Charles Ferguson
Mr. and Mrs. John R. Ferguson
Mr. and Mrs. Will B. Ferguson
Mr. and Mrs. George A. Fidler, Jr.
Mr. and Mrs. Donald W. Fink
Evon O. Flesberg
Mr. and Mrs. John W. Fletcher
Frankie Flowers
Langdon S. Flowers
Mr. and Mrs. John L. Floyd
Dr. and Mrs. James E. Fogartie
Almena W. Fogle
Mr. and Mrs. Jacob E. Fogle
Mr. and Mrs. Sean P. Foley
Mr. and Mrs. Robert K. Folks
Mr. and Mrs. Lloyd R. Foster
Mr. and Mrs. Richard B. Foster
Mr. and Mrs. Thomas R. Foster
Fountain Inn Chapter #60
Mr. and Mrs. Roy M. Fowler
Joel A. Fowler
Susan P. Fowler
Sarah C. Fox
Mr. and Mrs. William W. Francis
Mr. and Mrs. Donald B. Franks, Sr.
Dr. and Mrs. Harry J. Free
Mr. and Mrs. Garrell H. Freeman, Sr.
Mr. and Mrs. Robert S. Freeman
Mr. and Mrs. William A. Freeman
Ellen Friedman
Friends of Clinton, Inc.
Dr. and Mrs. Todd W. Fruit
Charles P. Fulford
Funding Concepts, LLC

G

Phyllis M. Gaines
Mr. and Mrs. Richard A. Gall
Mr. and Mrs. James R. Galloway, Jr.
Mr. and Mrs. James C. Gambrell, Jr.
John W. Gamwell
Mr. and Mrs. Larry Gar
Mr. and Mrs. C. G. Garner
Randy Garrett
Amanda R. Garvin
Mr. and Mrs. Jack R. Gastley
Mr. and Mrs. William W. Gaston III
Marvin G. Gault
Sandanawan Geeganage
Mr. and Mrs. Matthew A. Gelfand
Jay Geller
Mr. and Mrs. Paul Genova
Cynthia M. Geppert
Mr. and Mrs. Harold I. Gerrald
Mr. and Mrs. Richard H. Gettys
Mary W. Gettys
Betty C. Gibson
William M. Gifford
Joe Giles
Charlotte Gillespie
Gavin A. Gillespie
Lewis E. Gilstrap
Mr. and Mrs. Floyd Glasser
Andrew Glenn
Ashleigh M. Glessner
John S. Glover
Mr. and Mrs. Frank Godfrey
Wayne E. Godfrey
Mr. and Mrs. Michael Godwin
Roger Golden
Mr. and Mrs. Charles L. Gordon
Mr. and Mrs. Ray Gordon
Jimmy Graham
Grainger Matching Gifts
Vicki C. Grant
Mr. and Mrs. William W. Gray
Helen Gray
W. A. Gray
Mr. and Mrs. Jack S. Graybill
Mr. and Mrs. Charles R. Green
Mr. and Mrs. James L. Green
Mr. and Mrs. David R. Greene
Mr. and Mrs. Hilliard Greene, Jr.
Mr. and Mrs. Michael L. Greene
Greenville Valve & Fitting Company
Mark E. Grenkoski
Kelly Griffith
Dr. and Mrs. Robert J. Grube
Mr. and Mrs. Wilson S. Gruber
Mr. and Mrs. Robert E. Guess
Mr. and Mrs. Frank Gully, Jr.
Daniel L. Gunter
Mr. and Dr. Charles Gustafson

H

Mr. and Mrs. Mike Haggard
Mr. and Mrs. Roy M. Haggard
Mr. and Mrs. Al Hagood
Mr. and Mrs. George C. Hagood, Jr.
Mr. and Mrs. William M. Hagood III
Kellie J. Haire
Luke Hall
Mart Hall
Mr. and Mrs. Glenn M. Haluska
Lydie H. Hamer
Cherrie Hamill
COL(Ret.) and Mrs. Edward A. Hamilton
Dr. and Mrs. Charles J. Hammet, Sr.
Roberta S. Hampton
Mr. and Mrs. Lyman W. Hamrick
Seth Hancock
Mr. and Mrs. Herbert Harden
Nannie Hardin
Mr. and Mrs. Thomas K. Hardy
Mr. and Mrs. Roger O. Harley
Hal H. Harris*
Colonel and Mrs. Wayne C. Harris
Mr. and Mrs. John R. Harris
Joe Harris
Linda L. Harris
Sharon Harris
Shelby Harris
Dr. and Mrs. Daniel P. Hartley II
Hartsville Oil Mill
The Rev. and Mrs. Joseph S. Harvard III
Mr. and Mrs. James Hatfield
Mr. and Mrs. Robert L. Haught
Mr. and Mrs. Jeff Hearsey
Mr. and Mrs. Charles J. Hellurg
Mr. and Mrs. John G. Helwig
Mr. and Mrs. Curtis Henderson
Mr. and Mrs. John D. Henderson, Jr.
The Rev. Dr. and Mrs. R. B. Heppenstall III
Barbara M. Herlong
Mr. and Mrs. Timothy M. Heskett
Hexcel Foundation
Dr. and Mrs. Harry Hicklin III
Hickory Hill's Bar-B-Que
Grayson Hill
Haynes Hill
Heath Hill
Dr. and Mrs. Robert R. Hill, Sr.
Mr. and Mrs. Michael S. Hill
Mr. and Mrs. Edwin Hinds, Jr.
Mr. and Mrs. CE Hitchcock
Jean Hobbie
Nicholas B. Hoffner
Mr. and Mrs. C. W. Hogan
Mr. and Mrs. Robbin Hogue
E. D. Holder
Ann Holiday
Dr. and Mrs. R.E. Holman
Mr. and Mrs. William J. Hook
Leonard R. Hooper
Brian Hooten
Dr. and Mrs. Harold Hope, Jr.
Mr. and Mrs. George W. Hopkins, Jr.
Mr. and Mrs. Norman M. Hopper
Mr. and Mrs. Charlie Horton
Horton Pool & Stove, Inc.
Ann P. Howell
Dorothy W. Howell
Luther D. Howell
W.J. Howell
Mr. and Mrs. H. S. Howie, Jr.
Mr. and Mrs. Joseph Hozack
Mr. and Mrs. Byron R. Huber
Mr. and Mrs. Raymond Hudgins
Mr. and Mrs. James Hudnut-Beumler
Dr. and Mrs. Colin M. Hudson
Mary N. Huff
Dr. and Mrs. Sam M. Hughes
Dr. Walter M. Hughes and Dr. Patricia E. Sadler
Joanne S. Hughes
Mr. and Mrs. Buddy Hunt
Mr. and Mrs. Dan Hunt
Harriet G. Hunter
The Rev. Dr. and Mrs. M. H. Hunter III
Louise Hunter
Maxcy P. Hunter
Mr. and Mrs. Frank E. Hutchins
Mr. and Mrs. James R. Hyatt

I

Mr. L. W. Ice
Mr. and Mrs. Chris F. Irwin
Ivey Landscaping, Inc.

J

Donna J. Jackson
Mr. and Mrs. Greg Jackson
Mr. and Mrs. John B. Jackson
Mr. and Mrs. John P. Jackson
Ashley Jacobs
Gin Jacobs
Mr. and Mrs. William P. Jacobs III
Mr. and Mrs. David R. Jameson
The Rev. Dr. and Mrs. Barry L. Jenkins
The Rev. Dr. and Mrs. W. H. Jenkins, Jr.
Jeptha Lodge #27 F. & A. M.
Arthur B. Johnson
Dr. and Mrs. Dale A. Johnson
Dr. and Mrs. G. W. Johnson
Mr. and Mrs. James V. Johnson III
Mr. and Mrs. Keith R. Johnson
Mr. and Mrs. Robert M. Johnson
Mr. and Mrs. Roger B. Johnson
Mr. and Mrs. Walter R. Johnson
Susan Johnson
William W. Johnson
Johnson Trust Company
Mr. and Mrs. Branson C. Jones
Mr. and Mrs. James H. Jones
Mr. and Mrs. Marshall G. Jones
Mr. and Mrs. Murry Jones, Jr.
Mary B. Jones

K

Mr. and Mrs. Roy M. Katz
Charlotte Kaufmann
Margaret Kaufmann
Mary C. Kaufmann
Gracen Kay
William C. Keels
Dr. and Mrs. Scott A. Kellner
Dr. and Mrs. Thomas W. Kelly, Jr.
Mr. and Mrs. Patrick K. Kelly
O. J. Kinard
Alex King
Andrew King
James R. King
Mr. and Mrs. Samuel B. King
Mike King
Mr. and Mrs. James E. Kinney
Mr. and Mrs. Thomas F. Kirby
Mr. and Mrs. Bruce E. Kirkpatrick
BG(Ret.) and Mrs. H. G. Kirven, Jr.
Mr. and Mrs. Lance G. Klem
Barbara W. Knight
Mr. and Mrs. Charles Knox II
Deborah D. Koenig
Mr. and Mrs. Milan Kofol
Jimmy Kokolis
Mr. and Mrs. J. B. Kollar
Mr. and Mrs. Noel Koperczak
Mr. and Mrs. Allen W. Kovash
Mr. and Mrs. John A. Kuhne

L

Sally LaBadie
Mr. and Mrs. John Lachs
Mr. and Mrs. Kemper D. Lake, Jr.
Muriel H. Lake
Robert C. Lake
Mr. and Mrs. Steve Lamb
Lancaster County Natural Gas Authority
Genevieve E. Lange
Mr. and Mrs. Wayne Lankford
Mr. and Mrs. R. L. Lathem
Laurens County Commission of Public Works
Laurens County Communications, Inc.
Laurens County Community Theatre, Inc.
Laurens County School District #56
Laurens Middle School
Laurens County School District No. 55
Graeme R. Laurston
Mr. and Mrs. James A. Lavender
Mr. and Mrs. Lonnie T. Lawson III
Mr. and Mrs. Johnny H. Lee
Grant B. LeFever
Michael G. LeFever
Dr. and Mrs. Lewis B. Lefkowitz
G. E. Lehman
Mr. and Mrs. Collie W. Lehn
Mr. and Mrs. Daniel J. Lemanski
Robert H. Lemmon
Barbara L. Lesch
Leo C. Lesch
Mr. and Mrs. Kenneth Lesley
Martha S. Lesley
Dr. and Mrs. Henry Lheureux, Jr.
Carol V. Lindemeyer
Mr. and Mrs. Ross M. Lindsay III
Bill Littlefield
Mr. and Mrs. G. G. Livingston
Mr. and Mrs. Michael S. Livingston
Robert E. Livingston
Anna Lowe
Mr. and Mrs. William L. Lowrance
Mr. and Mrs. William F. Lummus, Jr.
John J. Lunnett
Mr. and Mrs. Oby G. Lyles

M

Mr. and Mrs. William K. Macy III

Thanks to alumni and friends, Blue Hose spirit was in abundance during the 2003-04 academic year.

Thomas B. Maertens
Stella F. Magliolo
Maheras Restaurant & Catering
The Rev. Mr. and Mrs. Cyrus S. Mallard, Jr.
Kevin Maloney
Mr. and Mrs. Austin R. Mann
Mr. and Mrs. Paul E. Manners
Manor Properties
Howard Markman
Louise Marra
Elizabeth A. Martin
Larry A. Martin
Mr. and Mrs. George W. Martin
Mr. and Mrs. W. B. Martin
Mr. and Mrs. Robert G. Masche
Mr. and Mrs. Leif Maseng
Dr. and Mrs. Thomas N. Massey, Jr.
Mr. and Mrs. Larry W. Massey
Mr. and Mrs. James H. Mathes
Mr. and Mrs. Bob R. Mathews
Mr. and Mrs. William M. Matthews
Mr. and Mrs. Joe F. Mattison
Mr. and Mrs. Vance P. Mattison
Scott Mattison
Mr. and Mrs. Rex Maynard
C. A. McArthur
Mr. and Mrs. Paul M. McCain
The Rev. Dr. and Mrs. G. D. McCall, Sr.
Travis L. McCall
Mr. and Mrs. James W. McCallum
Elizabeth McCarthy
Ralph E. McCaskill
Dr. and Mrs. Billy McCathern
Olea McCormick
Mr. and Mrs. James C. McCoun, Sr.
Hannah McDonald
Margaret McDonald
Mr. and Mrs. Douglas C. McDougald, Jr.
Mr. and Mrs. James S. McEachern III
Dr. and Mrs. Edgar M. McGee
Mr. and Mrs. Terence F. McGurk
McIntosh, Sherard, and Sullivan Attorneys at Law
Donald L. McKinsey
Margaret C. McLarty
Dr. and Mrs. E. Lynn McLarty
Mr. and Mrs. James C. McLauchlin, Jr.
Hugh M. McLaurin
Mr. and Mrs. E. G. McMeekin
Mr. and Mrs. Joseph G. McMillan
Mary C. McNaught
Irene McSween
William C. McSween
Mr. and Mrs. Richard D. Meisky
Frances A. Mercer
Juanita B. Mercer
Mr. and Mrs. Edward D. Messer
Mr. and Mrs. Willard A. Metcalf
Mr. and Mrs. Frederick C. Meyers
Microsoft Matching Gift
Christopher T. Middendorf
Mr. and Mrs. Charles H. Mikell, Jr.
Marjorie F. Milam
Rebecca Miles
Mr. and Mrs. Harold N. Miller
Mr. and Mrs. William C. Miller
Jennie W. Mills
Dr. and Mrs. William P. Mills
Patrick G. Mitchell
Jean B. Mobley
Mr. and Mrs. Larry W. Mobley
Modern Supply Service
Mr. and Mrs. Richard H. Monk, Jr.
Jordan Montgomery
Josh Montgomery
Robert A. Moomaw
Dr. and Mrs. David W. Moon
Peggy Moore
Moore, Taylor & Thomas, P.A. Attorneys at Law
Mr. and Mrs. John R. Moran, Jr.
Mr. and Mrs. Brent M. Morehouse
Margaret M. Morrison
Dr. and Mrs. Herbert A. Moskow
Moss Pharmacy
Mr. and Mrs. William C. Moye
Broy S. Moyer
Mr. and Mrs. D. C. Mullen
Wade Mullinnix
Beth D. Mullis
Jerome A. Mullner
Joseph S. Mullner
Jean C. Mundy
Mr. and Mrs. T. N. Munn
Mr. and Mrs. John R. Murphy

N

The Rev. Mr. and Mrs. David W. Nash, Sr.
Lamar Neville
New Bethel Eastern Star # 195 O.E.S.
New Bethel Lodge #266
Mr. and Mrs. John P. Newsome
Mr. and Mrs. F. G. Nichols III
Mr. and Mrs. Michael L. Nichols
Ruth A. Nicholson
Mr. and Mrs. A. S. Nickles
Thomas R. Norris
Mr. and Mrs. Daniel R. Nunnery
Mr. and Mrs. William S. Nunnery

O

Mr. and Mrs. B. W. O'Cain
Peggy O'Callaghan
William Old
Dr. and Mrs. Douglas W. Oldenburg
Mr. and Mrs. Henley M. Olmert
Mark E. Owens
Mr. and Mrs. William F. Owens
Shelley M. Owens
Anne Owusu

P

William N. Page
Mr. and Mrs. Rudolph Painter
Martha T. Palmer
Loretta A. Palmore
James C. Parham
Mr. and Mrs. Patrick M. Parise
Mr. and Mrs. William J. Park
Park At West Main
Elizabeth G. Parsons
Monte N. Parsons
Past Masters Council of Laurens County
Geraldine Patrick
Mr. and Mrs. Joseph E. Patrick, Jr.
Pamela V. Pattee
Leonard H. Patterson
Mr. and Mrs. Walter Patterson
Paul J. Neal, Jr., Attorney At Law
Mr. and Mrs. Charnell G. Peake
Dr. and Mrs. Lennart Pearson
Mr. and Mrs. J. J. Peay
Jim Peck
Margaret H. Pellett
Mr. and Mrs. John D. Pellett, Jr.
Mr. and Mrs. Edward P. Perrin
Mr. and Mrs. Kenneth Perrine
Tina L. Peterka
Mr. and Mrs. Michael Petro
The Rev. and Mrs. Bobby E. Pettit
Margaret T. Phares
Dr. and Mrs. James D. Philips
Jim Phillops
Mr. and Mrs. Tommy L. Pinson
PIP Printing
Mr. and Mrs. William B. Plaxco
Louise Plaxico
Mr. and Mrs. Dave Pollock
Mr. and Mrs. Ralph D. Polson
The Rev. Mr. and Mrs. Robert C. Pooley
Mr. and Mrs. Kenneth F. Porter
Dr. and Mrs. Ralph E. Poss, PhD
Mr. and Mrs. James B. Potts
Elizabeth Powell
Thelma B. Powell
Mr. and Mrs. Dennis L. Powers
Presbyterian College Blue Hose Baseball Camp
Presbyterian College Economics/Business Administration
Presbyterian College Senior Hall Council
Cara L. Presseau
Mr. and Mrs. Jeffrey G. Presseau
Emily Prince
Harold B. Prince
Mary E. Prince
Sarah Prince
Vivian C. Prince
Michael Prochaska
Progress Energy Matching Gifts Program
Propp Drugs, Inc.
Mr. and Mrs. Kenneth M. Prosser, Jr.
Mr. and Mrs. Charles L. Pue
Jay Purcell
Will Purcell
Rosa B. Putnam

PC again hosted the Area Five Special Olympics in 2004, allowing students, faculty, and staff to serve the community.

Q

Queen Mary Chapter 214 OES
J. S. Query

R

Brenda Ramer
Mr. and Mrs. Edmund A. Ramsaur, Jr.
Caroline M. Rasor*
Mr. and Mrs. Donal R. Ratigan
Christine A. Rawlins
Wayne W. Ray
Robert Raymond
The Rev. Dr. and Mrs. Charles E. Raynal
Mr. and Mrs. Billy N. Reames
Thomas J. Reed
Dorothy A. Reeves
Mr. and Mrs. Boone Reeves
Mr. and Mrs. Melvin E. Reichert
Dr. and Mrs. Hubert Stanley Reid
Michael S. Reynolds
Mr. and Mrs. Charles W. Rhodes
Mr. and Mrs. William D. Rhodes, Jr.
Mr. W. David Rhodes III
Mr. and Mrs. Otis Richardson
R. R. Ridgeway
Kevin Riggs
Charles W. Riley
Jackson Ringley
Mr. and Mrs. James H. Roberts, Jr.
Ronald Overstreet Roberts, Sr.*
Mr. and Mrs. Hugh G. Robinson
Mr. and Mrs. Johnny Roche
Roche Pharmacy, Inc.
Mr. and Mrs. Calvin H. Rodgers
Mr. and Mrs. Fred N. Rollison, Jr.
Rolls -Royce Corporation
Gary Root
R. B. Roper
Rosa L. Wyatt Memorial Fund
Rotary Club of Laurens
Elizabeth Roth
Garrett Roth
Nancy Roth
Kathy Rumsey
Gil Rushton
Dr. and Mrs. Wilson G. Russell
Mr. and Mrs. James S. Russell

S

S.C. Association of School Adminstrators
Mr. and Mrs. Rufus E. Sadler
Safe-Way Storage
Charles G. Saitz
Pamela W. Salas
Mr. and Mrs. Douglas J. Sanders
Sandra Sanders
Thomas A. Saunders
Ella Savage
Dell F. Sawyer
Stephen G. Schaeffer
Mr. and Mrs. William E. Schenck
William L. Scobee
Marie M. Scott
Mr. and Mrs. Thomas M. Sease
Mr. and Mrs. Ernest B. Segars
Elizabeth Sellers
Sarah K. Sellers
The Rev. and Mrs. Frank R. Sells
Charlie Senn
Dallas J. Shealy
Mr. and Mrs. M. B. Shealy
Landon Shelton
Mr. and Mrs. James T. Shelton
Anne T. Sheppard
Mr. and Mrs. Joe T. Sherbert
Duncan Shirley
Mr. and Mrs. Richard A. Shirley
Mr. and Mrs. William A. L. Sibley, Jr.
Mr. and Mrs. A. A. Sigman, Jr.
Joe Simpson
Nancy L. Simpson
Mr. and Mrs. Daniel W. Sizer
Mr. and Mrs. Thomas E. Skelton
James L. Skinner
Mr. and Mrs. Frank Skinner
Mr. and Mrs. H. K. Sledge
Lucille L. Sloan
Mr. and Mrs. Albert F. Sloan
Donna F. Smith
Emily B. Smith
Houston D. Smith
James M. Smith
Jonas L. Smith
Lionel Smith
Mary G. Smith
Robert W. Smith
Sarah L. Smith
Dr. and Mrs. Henry M. Smith, Jr.
Mr. and Mrs. James M. Smith
Mr. and Mrs. Mortimer F. Smith
Mr. and Mrs. Edward K. Snead III
Snowflake Lodge 230
South Carolina Independent Colleges and Universities, Inc.
Southern Belles, Inc.
Ruth M. Spangler
John W. Sparrow
Dr. and Mrs. James O. Speed
Mr. and Mrs. James W. Spradley
Mr. and Mrs. Richmond J. Stacy III
Mr. and Mrs. William E. Stanton
Annalisa Starcher
Mr. and Mrs. J. W. Starnes
State Farm Insurance, William F. Dufek, CLU
Lou Staton
John B. Stearns
Mr. and Mrs. Roland Stebbins
Mr. and Mrs. Robert L. Steele
Mr. and Mrs. Thomas K. Stephens
Alan Stiff
Mr. and Mrs. James P. Stokes
Stokes - Trainor Chevrolet - Pontiac - Cadillac - Buick
David R. Stone
Mr. and Mrs. Martin R. Stone
Mr. and Mrs. Billy R. Strickland
Sam Stringer
Mr. and Mrs. Brook Stuckey
Mr. and Mrs. Hal Stuckey
Student Government Association
Mr. and Mrs. Aaron Stults
Hattie S. Suber
Mrs. R. B. Suber
Subway of Upstate SC, Inc.
Mr. and Mrs. Thomas H. Suitt, Jr.
Francis M. Sullivan
Sunshine O.E.S Chapter #62
Jones E. Sutherland
Lucille Q. Swaback
Swann Brown, Elliott, PA
Mr. and Mrs. Richard Swetenburg
Mr. and Mrs. James W. Swink, Jr.

T

Mollie Tankersley
Mr. and Mrs. Mark R. Tankersley
Elizabeth Taylor
Janet M. Taylor
L. J. Taylor
Mr. and Mrs. Barry P. Taylor
Mr. and Mrs. Edgar C. Taylor
Mr. and Mrs. Joe R. Taylor, Jr.
The Rev. Dr. David R. Taylor and The Rev. Mrs. Tandy Gilliland-Taylor
E. B. Teal
Mr. and Mrs. Ralph N. Tedards
Drew Tedder
Josh Tedder
The Rev. Dr. and Mrs. Dennis R. Tedder
The American Legion/Frank Roach Post
The Blood Connection, Inc.
The Clinton Chronicle
The Council of Independent Colleges
The McAlister Foundation
The Peoples Bank
Elaine Thomas
Marion E. Thomas
Dr. and Mrs. Gill Thomas
Mr. and Mrs. Gillis Thomas
James H. Thomason
Mr. and Mrs. Thomas L. Thomason
Donald Thompson
Mr. and Mrs. Harold D. Thompson
Mr. and Mrs. W. C. Thompson
The Rev. and Mrs. Ernest T. Thompson, Jr.
Thompson Funeral Home of West Columbia and Lexington
James J. Thorny
Mary B. Thurber
Mr. and Mrs. William M. Timberlake
Mr. and Mrs. Edward L. Timmerman
Toccoa P. Todd
Carolyn B. Tolbert
Gail R. Tomlinson
Tracy's Logging
Trebel Corporation
Ruth F. Taplett
Joseph D. Tucker
Marvin S. Turner
Mary Turner
Mary C. Twitty
Mildred S. Tyler

U

Mr. and Mrs. Alfio Undari
Mr. and Mrs. Peter N. Undari

V

Russell G. Vance
Mr. and Mrs. Rion D. Vassy
Veritas Software Matching Gifts
Mr. and Mrs. John F. Verreault III
Robert L. Verschure
Andrew von Schweinitz
Sara Von Schweinitz
Mr. and Mrs. Philip R. Vormelker
Mr. and Mrs. John Vos

W

Wachovia Palmetto Championships
Margaret F. Walker
Mr. and Mrs. Donald C. Walker
Mr. and Mrs. Leonard J. Wallace
E. H. Walpole
Mr. and Mrs. Horace E. Walpole
Mr. and Mrs. Frank E. Walton
Mr. and Mrs. Donald E. Wampler
Ronald S. Wamsley
Mr. and Mrs. Julius Wannamaker, Jr.
Julia Warren
Dr. and Mrs. Vaughan J. Warthen, Jr.
Mr. and Mrs. Marshall P. Washburn
Mr. and Mrs. Samuel C. Waters
Mr. and Mrs. Stephen B. Waters
Dr. Alvin D. Sewell and Ms. Crystal C. Watkins
Dr. and Mrs. Wilson C. Weam
Joe Weddle
Aaron M. Weintraub
David M. Welborn
Matthew B. Welborn
Elizabeth H. Welling
Mr. and Mrs. Bradford Wells
Brian N. Wessinger
Jon S. Whalen
Ann F. White
Dr. Thomas A. White, Jr. and Dr. Susan J. Smith-White

Mr. and Mrs. Murray B. White, Jr.
Mr. and Mrs. R. C. White
Mr. and Mrs. Ray D. Whiteford
Sophie L. Whiteside
Mr. and Mrs. William H. Whitley
Mr. and Mrs. Stuart A. Whitlock
Mr. and Mrs. David F. Whittemore, Jr.
Mr. and Mrs. David L. Wike
The Rev. Mr. and Mrs. Robert C. Wilkes, Jr.
Mr. and Mrs. Charles F. Williams
Mr. and Mrs. P. B. Williams
Mr. and Mrs. Melvin L. Williamson
Mr. and Mrs. Raymond L. Williamson
Willow Hill Holdings, LLC
Judith A. Wilson
Winecoff Class of '53
Mr. and Mrs. Jason P. Winstead
The Rev. Dr. Bruce G. Wismer and The Rev. Mrs. Karen A. Wismer
Mr. and Mrs. Robert H. Witherington
John P. Wood
J. B. Woodruff
Mr. and Mrs. James E. Woodward
John D. Wright
Mr. and Mrs. Stanley R. Wrinkle
Caroline W. Wyatt
Joseph E. Wyatt
Wyche, Burgess, Freeman & Parham, P.A.
Mr. and Mrs. D. E. Wyman
Mr. and Mrs. Frank Wyman

Y

J. W. Yonce
Mr. and Mrs. Larry L. Yonce
Mr. and Mrs. Charles W. York
York County Natural Gas
Mr. and Mrs. Dean Youmans
Jessie M. Young
Margaret Young
Mr. and Mrs. James M. Young
D. J. Youngblood

Z

Zorba's

CHURCHES AND PRESBYTERIES

Bamberg Presbyterian Church, Bamberg, SC
Broad Street United Methodist Church, Clinton, SC
Charleston Atlantic Presbytery, Charleston, SC
Cherokee Presbytery, Cartersville, GA
Darlington Presbyterian Church, Darlington, SC
Eastminster Presbyterian Church, Columbia, SC
First Baptist Church, Joanna, SC
First Presbyterian Church, Anderson, SC
First Presbyterian Church, Clinton, SC
First Presbyterian Church, Columbus, GA
First Presbyterian Church, Dalton, GA
First Presbyterian Church, Florence, SC
First Presbyterian Church, Ft. Lauderdale, FL
First Presbyterian Church, Greenville, SC
First Presbyterian Church, Myrtle Beach, SC
First Presbyterian Church, New Bern, NC
First Presbyterian Church, Spartanburg, SC
First Presbyterian Church, Sumter, SC
First Presbyterian Church, Union, SC
First United Methodist Church, Laurens, SC
Flint River Presbytery, Albany, GA
Foothills Presbytery, Greenville, SC
Fountain Inn Presbyterian Church, Fountain Inn, SC
Fourth Presbyterian Church, Greenville, SC
Georgetown Presbyterian Church, Georgetown, SC
Greater Atlanta Presbytery, Atlanta, GA
Holy Spirit Catholic Church, Laurens, SC
Honea Path Presbyterian Church, Honea Path, SC
Jamestown Presbyterian Church, Jamestown, NC
John Calvin Presbyterian Church, Florence, SC
Leesville Southern Methodist Church, Clinton, SC
Lisbon Presbyterian Church, Mountville, SC
Little River Baptist Church, Ware Shoals, SC
Mok Chun Korean Presbyterian Church, Hinesville, GA
Montreat/PYC Region 3 Mis-High Youth Conference, Clinton, SC
Mount Olive AME Church, Kinards, SC
Mount Zion Missionary Baptist Church, Laurens, SC
New Bethel AME Church, Clinton, SC
New Harmony Presbytery, Florence, SC
Northeast Georgia Presbytery, Athens, GA
Peabody Heights Presbyterian Church, Eastman, GA
Peachtree Road United Methodist Church, Atlanta, GA
Presbyterian Women of Foothills Presbytery, Easley, SC
Presbyterian Women of Providence, Lancaster, SC
Presbyterian Women of Trinity Presbytery, Columbia, SC
Providence Presbytery, Rock Hill, SC
Rehoboth Presbyterian Church, Decatur, GA
Rocky Springs Presbyterian Church, Laurens, SC
Roswell Presbyterian Church, Roswell, GA
Savannah Presbytery, Brunswick, GA
Saxe Gotha Presbyterian Church, Lexington, SC
Sequoyah Hills Presbyterian Church, Knoxville, TN
Shandon Presbyterian Church, Columbia, SC
Springfield Baptist Church, Laurens, SC
St. Simons Presbyterian Church, St. Simons Island, GA
Tabernacle Baptist Church, Augusta, GA
Trinity Presbyterian Church, Gainesville, GA
Trinity Presbyterian Church, Nashville, TN
Trinity Presbyterian Church, Travelers Rest, SC
Trinity Presbytery, Lexington, SC
Unity Presbyterian Church, Fort Mill, SC
Walhalla Presbyterian Church, Walhalla, SC
Wedgefield Presbyterian Church, Wedgefield, SC
White Plains Baptist Church, Laurens, SC
Williamston Presbyterian Church, Williamston, SC
WOC, Chesterfield Presbyterian Church, Chesterfield, SC
WOC, Fraser Memorial Presbyterian Ch, Sumter, SC
Women of Indiantown Presbyterian Church, Nesmith, SC
Women of Lickville Church, Pelzer, SC

FOUNDATIONS AND CORPORATIONS

A

Abbott Laboratories
Adair's Men's Shop
Tom and Jane Addison Foundation
Aiken County Farm Supply Inc.
Alice Manufacturing Company
Allstate Insurance Company/ Foundation
Asten-Johnson
AT&T Foundation
Avery Dennison Manufacturing Co.

B

The Bailey Foundation
P.S. and Ouida Cox Bailey Foundation
The Baird Family Fund
Ball-Incon Glass Packaging Corp.
Bank of America Matching Gifts Program
C.R. Bard Foundation, Inc.
Eleanor & James Barnhardt Foundation
Beden - Baugh Products, Inc
BellSouth Corporation
Benson Chrysler - Dodge - Jeep
Blue Ridge Electric Cooperative, Inc.
Buck's Auto Sales, Inc.
Budweiser of Spartanburg, Inc.

C

Campco Engineering, Inc.
Cannon - Davenport Surveying INC.
Carolina Automotive Repair
Carolina Backflow Specialties
Carolina State Bank
Caton's
CBB, Inc.
Chevron Corporation
Clinton True Value Hardware, Inc.
The Coca-Cola Company
The Community Foundation for Greater Atlanta, Inc.
The Community Foundation of Greater Greenville
Consolidated Beverages, Inc.

D

Dayton Foundation Depository, Inc.
Delta Airlines Foundation
Deutsche Bank Americas Foundation Matching Gifts
Dominion Resources, Inc.
Dow Corning Corporation
Duke Energy Foundation

E

Ernst & Young
Exxon Education Foundation

F

The Family Healthcare Center, P.A.
Fidelity Investments Charitable Gift Fund
Ford Motor Credit Co.
Foundation for the Carolinas
Furniture Showcase & Interior Design

G

Blake P. Garrett, Sr., Foundation
Georgia Power Foundation, Inc.
Georgia-Pacific Corporation
The Graves Foundation, Inc.
Greenwood Development Corporation

H

Harris Foundation
John Harris Paint & Body Shop III
Hewlett-Packard Co.

I

J. Iannucci and Sons, Inc.
IBM Corporation
Ingersoll-Rand Matching Gift Program
Inman-Riverdale Foundation

J

J & P Auto Sales
Jefferson-Pilot Foundation
Kathryn J. Judd Charitable Trust
M. Hubert Judd Charitable Trust

K

The KPMG Foundation

L

Lake City Ford
Lanier Family Foundation
Eli Lilly & Company
Lockheed Martin Corporation

M

Mallinckrodt Specialty Chemicals Company
Maner Builders Supply Co.
Marsh & McLennan Companies, Inc.
Marshall Family Partnership
McAllister Motors, Inc
McCall Foundation
The McDougald Funeral Home
The Medicine Cabinet of Lake City
The Medtronic Foundation
Merrill Lynch & Co. Foundation, Inc.
Metropolitan Life Foundation
Milliken & Company

N

National Christian Charitable Foundation, Inc.
Ness Company Of Columbia, Inc
Nichols Automotive
NiSource Charitable Foundation
Norbord South Carolina Inc.
Norfolk Southern Foundation

O

Oswald Law Firm

P

The Palmetto Bank, Clinton, SC
The Palmetto Bank, Laurens, SC
Patrick Family Foundation, Inc.
Philip Morris Companies, Inc.
Piedmont Pulp, Inc.
The Pittsburgh Conference
Ponce De Leon Music Center Inc. of Cumming
PPG Industries Foundation
Printers Associates, Inc.
Provident Life & Accident Insurance Company
PRTCommunications, LLC

Q

G. Richard & Susanne L. Query Foundation, Inc.
Quinn Builders, Inc.

R

The Ramage Agency, Inc./Allstate
Red Cross Lodge 223
Richloom Fabrics Group, Inc.
The Royal & SunAlliance Insurance Foundation, Inc.

S

SCANA Corporation
Schering-Plough Foundation, Inc.
The Schwab Fund for Charitable Giving
D. L. Scurry Foundation
H. M. Shaw, Sr., Charitable Trust
Shell Oil Company Foundation
Wilbur S. Smith Foundation, Inc.
Sonoco Products Company
Southern Company
The Spartanburg County Foundation
The Sportsman's Shop, Inc.
Spring Valley Air Conditioning
State Farm Companies Foundation
SunTrust Bank Atlanta Foundation

T

Todd Distributors, Inc.

V

Vanity Fair Mills, Inc.

W

Wachovia Bank of NC, N.A.
Wachovia Foundation, Inc.
Wal-Mart Foundation
Washington Mutual Matching Gift Program
Watson Tate Savory Architects
The Lettie-Pate Whitehead Foundation

X

The Xerox Foundation

Donors By Society

WILLIAM G. NEVILLE SOCIETY UNRESTRICTED GIFTS OF $1,000 AND ABOVE

Pillar Member
($10,000 and Above)

Charleston Atlantic Presbytery, Charleston, SC
First Presbyterian Church, Columbus, GA
Flint River Presbytery, Albany, GA
Mr. and Mrs. William C. Gaston
Mr. and Mrs. William B. Gillam
Mr. and Mrs. Elwood G. Lassiter III
Robert E. McCormick
New Harmony Presbytery, Florence, SC
South Carolina Independent Colleges and Universities, Inc.
The Community Foundation for Greater Atlanta, Inc.
Trinity Presbytery, Lexington, SC
Thomas A. Whitaker
J. B. Woodruff

Cornerstone Member
($5,000-$9,999)

Dr. and Mrs. Walter N. Alessandrini
Mr. and Mrs. Ronald W. Allen
Mr. and Mrs. Robert B. Allison
Mr. and Mrs. Hartwell C. Dew
Duke Energy Foundation
Foothills Presbytery, Greenville, SC
G. Richard & Susanne L. Query Foundation, Inc.
Mr. and Mrs. Campbell B. Lanier III
Lanier Family Foundation
Mr. and Mrs. Robert S. McCoy, Jr.
Mr. and Mrs. Terence F. McGuirk
Pierce Merry, Jr.
Mr. and Mrs. Frederick C. Meyers
Mr. and Mrs. Thomas R. Parrish
Mr. and Mrs. John D. Pellett, Jr.
Mr. and Mrs. George P. Phillips
Providence Presbytery, Rock Hill, SC
Mr. and Mrs. G. Richard Query
Mr. and Mrs. Edmund A. Ramsaur, Jr.
Savannah Presbytery, Brunswick, GA
Mr. and Mrs. William H. Scott III
Mr. and Mrs. James W. Spradley
Mr. and Mrs. John B. White, Jr.

Sustaining Member
($2,500 to $4999)

Dr. and Mrs. John O. Akers
Mr. and Mrs. George M. Brooke, Jr.
Mr. and Mrs. John Carpenter, Jr.
D. L. Scurry Foundation
Robert M. Edens
Foundation for the Carolinas
Mr. and Mrs. Claude S. Godfrey
Greater Atlanta Presbytery, Atlanta, GA
Mr. and Mrs. Donald S. Hart, Jr.
Inman-Riverdale Foundation
Kathryn J. Judd Charitable Trust
Dr. and Mrs. Edward K. Lominack
M. Hubert Judd Charitable Trust
Mr. and Mrs. Robert E. Miller
Mr. and Mrs. Richard H. Monk, Jr.
Northeast Georgia Presbytery, Athens, GA
Mr. and Mrs. Joseph E. Patrick, Jr.
Mr. and Mrs. James H. Roberts, Jr.
Mr. and Mrs. William B. Shearer, Jr.
Mr. and Mrs. Robert E. Staton, Sr.
Milton T. Tippin
Mr. and Mrs. Frank E. Walton
Roy L. Williams

Member
($1,000 to $2,499)

Mr. and Mrs. Edward C. Anderson
The Rev. Dr. and Mrs. Ernest J. Arnold
Mr. and Mrs. Rolly Bannister, Jr.
Bannister Properties
Mr. and Mrs. James H. Barnhardt, Jr.
Dr. and Mrs. David P. Berry, Jr.
Mr. William L. Bethea and Mrs. Paula Harper Bethea
Mr. and Mrs. Alan Boren
The Rev. Dr. and Mrs. Joe W. B. Brooks
Mr. and Mrs. William B. Bryant
Mr. and Mrs. William C. Canady
Mr. and Mrs. Benjamin F. Cheek IV
Cherokee Presbytery, Cartersville, GA
Robert E. Coleman
Mr. and Mrs. Daniel O. Cook, Jr.
Mr. and Mrs. Lynn W. Cooper, Jr.
Mr. and Mrs. George H. Cornelson IV
Mr. and Mrs. John E. Cornwell III
Mr. and Mrs. Samuel T. Cornwell
Mr. and Mrs. Hugh M. Cummings IV
Mr. and Mrs. John A. D'Andrea
Mr. and Mrs. Thomas E. Davenport
Mr. and Mrs. John W. Davis
Dr. and Mrs. Jonathon E. Davis
Dayton Foundation Depository, Inc.
Mr. and Mrs. Harris E. DeLoach, Jr.
Dr. and Mrs. R. E. Dunbar
Dr. and Mrs. Joseph Dunlap, Jr.
Mr. and Mrs. Jack B. Edmunds, Jr.
Eleanor & James Barnhardt Foundation
Nancy Erwin
First Presbyterian Church, Ft. Lauderdale, FL
Mr. and Mrs. Robert F. Fleming, Jr.
William R. Floyd
Mr. and Mrs. Robert K. Folks
Dr. and Mrs. Harry J. Free
Elaine T. Freeman
Mr. and Mrs. J. Richard Galloway, Jr.
Mr. and Mrs. Morris M. Galloway, Jr.
Mr. and Mrs. James C. Gambrell, Jr.
Mr. and Mrs. William W. Gaston III
Dr. and Mrs. David Gillespie
Mr. and Mrs. Michael Godwin
Mr. and Mrs. David R. Gravely
Mr. William A. Gray and The Rev. Mrs. Joan Standridge Gray
Dr. and Mrs. John V. Griffith
Dr. and Mrs. Michael P. Gruber
Mr. Charles Gustafson and Dr. Anita O. Gustafson
Mr. and Mrs. Rodenck Hardee
Roger A. Harrison
Mr. and Mrs. John D. Henderson, Jr.
Mr. and Mrs. Robert M. Hicklin, Jr.
Mr. and Mrs. Lynn D. Hudgins
Mr. and Mrs. Henry W. Isaac
Mr. and Mrs. Francis R. Jackson
Mr. and Mrs. David R. Jameson
John Calvin Presbyterian Church, Florence, SC
Mr. and Mrs. Jesse E. Johnston, Jr.
Mr. and Mrs. Robert W. Joiner
Arthur F. Jones
Todd B. Jones
Dr. and Mrs. Charles Jordan, Sr.
Mr. and Mrs. Jimmy Kellett
Mr. and Mrs. Patrick K. Kelly
M.Genevra. Kelly
Edward P. King
Mr. and Mrs. John A. Kuhne
Mr. and Mrs. Kemper D. Lake, Jr.
Michael G. LeFever
Mr. and Mrs. Ross M. Lindsay III
Mr. and Mrs. John K. Martin III
Mr. and Mrs. Robert G. Masche
Dr. and Mrs. Thomas N. Massey, Jr.
Dr. and Mrs. Clinton E. Massey
The Rev. Dr. and Mrs. Daniel W. Massie
The Rev. Dr. and Mrs. G. D. McCall, Sr.
McCall Foundation
Dr. and Mrs. Robert I. McCaslin
Dr. and Mrs. William J. McCord
Dr. and Mrs. Gwyn G. McCutchen
Dr. and Mrs. William M. McDonald
Duncan B. McFadyen
Dr. and Mrs. Edgar M. McGee
Mr. and Mrs. Larry McLaughlin
Dr. and Mrs. William P. Mills
Mr. and Mrs. Thomas H. Milton
National Christian Charitable Foundation, Inc.
Mr. and Mrs. William J. Park
Mr. and Mrs. David F. Parker II
Leonard H. Patterson
Mr. and Mrs. John E. Phifer
Mr. and Mrs. Charles L. Pue
Mr. and Mrs. James B. Quantz
Mr. and Mrs. Comer H. Randall III
Dr. and Mrs. Holbrook W. Raynal
Robert S. Rhodes
Mr. and Mrs. Donald E. Rickett
Mr. and Mrs. Alfred P. Robertson
Roswell Presbyterian Church, Roswell, GA
Mr. and Mrs. William R. Roy
Mr. and Mrs. Gary C. Rutkowski
Mr. and Mrs. Douglas J. Sanders
Mr. and Mrs. Frederick F. Saunders, Jr.
Mr. and Mrs. William E. Scheu
Marshall P. Sherard
Mr. and Mrs. Richard A. Shirley
Mr. and Mrs. William A. L. Sibley, Jr.
Mr. and Mrs. Frank Skinner
Mr. and Mrs. Alan R. Smith
John W. Sparrow
Dr. and Mrs. Mark C. Stamey
Mr. and Mrs. Robert W. Stansell, Jr.
James W. Stewart
Mr. and Mrs. Robert F. Stratton
Mr. and Mrs. Henry C. Strickland III
Mr. and Mrs. Richard Swetenburg
Mr. and Mrs. James W. Swink, Jr.
The Community Foundation of Greater Greenville
The Graves Foundation, Inc.
The KPMG Foundation
Mr. and Mrs. James J. Therrell, Jr.
Mr. and Mrs. Thomas L. Thomason
The Rev. Dr. and Mrs. Ernest T. Thompson, Jr.
Mr. and Mrs. William M. Timberlake
Trinity Presbyterian Church, Travelers Rest, SC
Mr. and Mrs. Frank B. Turner, Jr.
Mr. and Mrs. Albert J. Upsal
Mr. and Mrs. John F. Verreault III
Mr. and Mrs. Donald C. Walker
Mr. and Mrs. Samuel C. Waters
Dr. and Mrs. Wilson C. Wearn
Dr. and Mrs. Richard L. Weil
Dr. and Mrs. Karl D. Wessinger
Mr. and Mrs. Walter J. West
Dr. and Mrs. Dennis C. Wheelus
Dr. Thomas A. White, Jr. and Dr. Susan Smith White
Mr. and Mrs. Paul E. Wilburn III
Mr. and Mrs. Roland F. Young III

WILLIAM PLUMER JACOBS

Contributors who have made lifetime gifts totaling $100,000 or more.

Mildred Abrams
Mrs. S. Lawson Abrams
Marcia G. Addison
Mr. and Mrs. Thomas E. Addison, Jr.
Mr. and Mrs. William Akers, Jr.
Mr. and Mrs. Ronald W. Allen
Mr. and Mrs. Robert B. Allison
Dr. and Mrs. Ernest J. Arnold
The Bailey Foundation
Bank of America, N. A.
Mr. and Mrs. William A. Barnette, Jr.
Mr. and Mrs. James H. Barnhardt, Jr.
Margaret Barron
Mrs. N. G. Barron
Dorothy B. Beaty
Mr. and Mrs. Irwin Belk
BellSouth Foundation
Mr. and Mrs. Warren L. Berry
Fuller E. Callaway Foundation
Mr. and Mrs. William T. Cassels, Jr.
Ann Cate
Close Foundation, Inc.
Mr. and Mrs. Lynn W. Cooper, Jr.
Dr. and Mrs. George H. Cornelson IV
The Charles A. Dana Foundation, Inc.
Daniel-Michel Foundation
Arthur Vining Davis Foundations
Delta Airlines Foundation
Mr. and Mrs. Bailey Dixon
Duke Power Company Foundation
Eastminster Presbyterian Church, Columbia, SC
Robert M. Edens
Ernest W. Evans
Exxon Education Foundation
First Presbyterian Church, Anderson, SC
First Presbyterian Church, Atlanta, GA
First Presbyterian Church, Clinton, SC
First Presbyterian Church, Columbia, SC
First Presbyterian Church, Florence, SC
First Presbyterian Church, Greenville, SC
First Presbyterian Church, Greenwood, SC
First Presbyterian Church, Hilton Head Island, SC
First Presbyterian Church, Myrtle Beach, SC
First Presbyterian Church, Spartanburg, SC
First Presbyterian Church, Sumter, SC
Dr. Langdon S. Flowers
Fountain Inn Presbyterian Church, Fountain Inn, SC
Fourth Presbyterian Church, Greenville, SC
John and Mary Franklin Foundation, Inc.
Mrs. Charles E. Fraser
The Fullerton Foundation, Inc.
Dorothy Fuqua
Gene Gabbard
Louise R. Gallant
Mr. and Mrs. Wint R. Galloway
Mr. and Mrs. William C. Gaston
Mr. and Mrs. William W. Gaston III
Dr. and Mrs. Joseph M. Gettys, Jr.
Mr. and Mrs. William B. Gillam
Godfrey Family
Helen Gray
Harvest Chanty
Katherine V. Hiers
Cecile M. Hooks
Inman-Riverdale Foundation
Kitty Jefferies
John S. and James L. Knight Foundation
The Kresge Foundation
Betty Krumrei
Mr. and Mrs. John A. Kuhne
Muriel H. Lake
The Lance Foundation
Mr. and Mrs. Campbell B. Lanier III
Mr. and Mrs. J. Smith Lanier II
Mr. and Mrs. E. G. Lassiter III
Mr. and Mrs. Ross M. Lindsay III
The Chesley G. Magruder Foundation, Inc.
Mr. and Mrs. Kenneth L. Martin
Mr. and Mrs. Robert S. McCoy, Jr.
Mr. and Mrs. Terence F. McGuirk
Mr. and Mrs. Arthur E. McLean
Mr. and Mrs. Lonnie S. McMillian, Jr.
LTC (Ret.) Lawrence N. Medlin
Mr. and Mrs. Frederick C. Meyers
Mrs. Noel M. Miles
Milliken & Company
Mr. and Mrs. Thomas H. Milton
Mr. and Mrs. Wallace M. Montgomery, Jr.
Dr. and Mrs. William S. Ogden
Frank L. Outlaw II
Martha T. Palmer
Alexander M. Patrick
Jerry Patrick
Patrick Family Foundation, Inc.
Peachtree Presbyterian Church, Atlanta, GA
Mr. and Mrs. John D. Pellett, Jr.
Mr. and Mrs. G. Patrick Phillips
Pool Depot, Inc.
Procter and Gamble Fund
Mabel Query
Sarah Redd
Mr. and Mrs. H. Graham Reynolds
Mr. and Mrs. Jeffrey G. Reynolds
Smith Richardson Foundation
Mrs. David W. Robinson, Jr.
Russell Charitable Trust
Mr. and Mrs. William H. Scott III
The Self Foundation
William B. Shearer, Jr.
Mr. and Mrs. Albert F. Sloan
Betty Lou H. Smith

John I. Smith Charities, Inc.
Nora Watson and William Smith Foundation
Southeastern Freight Lines, Inc.
Southern Bell Company
Mr. and Mrs. J. Kyle Spencer
Mr. and Mrs. James W. Spradley
Mr. and Mrs. Robert E. Staton, Sr.
J. P. Stevens & Company, Inc.
James W. Stewart
Mr. and Mrs. Thomas H. Suitt, Jr.
Joyce Templeton
Mrs. Thomas D. Todd, Sr.
Sarah Ellen Tolen
J. M. Tull Charitable Foundation
Mr. and Mrs. Calhoun W. Umphlett & Umphlett Lumber
Robert M. Vance, Jr.
Russell G. Vance
Virginia Gray Vance
Wachovia Bank of South Carolina
Mr. and Mrs. Frank E. Walton
Frances S. Watkins
Dr. and Mrs. Wilson C. Wearn
Mae B. Wham
Thomas A. Whitaker
Henry E. White
Mr. and Mrs. John B. White, Jr.
The Lettie-Pate Whitehead Foundation
J. B. Woodruff
Mr. and Mrs. James E. Woodward
Carol K. Wyatt
Sara R. Wyatt
Dr. and Mrs. Frank J. Wyman
J. W. Yonce, Jr.
Mr. and Mrs. J. W. Yonce III
Mr. and Mrs. Larry L. Yonce

Planned Giving
Contributors who have made planned gifts totaling $100,000 or more.

Dorothy P. Brandt
Robert E. Coleman
Virginia L. Crocker
Joel A. Fowler
Elaine T. Freeman
Mary Crawford Gath
Eugene R. Goodwyn III
Mr. and Mrs. Jack S. Graybill
Joann B. Hughes
Dr. and Mrs. Sam M. Hughes
Mr. and Mrs. William P. Jacobs III
William T. Johnson, Jr.
Martha J. Jones
Mr. and Mrs. Samuel B. King
Donald L. McKinsey, Sr.
Mr. and Mrs. Richard D. Meisky
Pierce Merry, Jr.
John M. Miller
Mr. and Mrs. J. Bruce Ollis, Jr.
Mr. and Mrs. Joseph E. Patrick, Jr.
Mr. and Mrs. Jake Rasor, Jr.
Ida C. Stewart
Mr. and Mrs. Rion D. Vassy
Clifford E. Waddell
Joseph Walker, Jr.
Mr. and Mrs. Julius Wannamaker, Jr.
Mr. and Mrs. John G. White, Jr.
Paul E. Wilburn III

IN MEMORIAM

S. Lawson Abrams
James F. Adair
Oscar Duckett Adair
Leroy Adams
Mr. and Mrs. Thomas E. Addison, Sr.
J. Barnwell Allison
Colhe W. Anderson
Onda Bailey
Ruby Hill Barksdale
W. Eugene Barnwell
Mary Berry
Karl Brawner
Mr. and Mrs. Bennett A. Brown
Dr. and Mrs. Marshall W. Brown
Maud M. Brown
Samuel K. Brown
David M. Buie
Mary C. Campbell
Mr. and Mrs. W. Tobin Cassels
F. Margaret Chiles
Mr. and Mrs. J. Paul Cobb
J. Issac Copeland
Mr. and Mrs. Francis Cothran
Norman O. Creech
Mr. and Mrs. Claude Arthur Crocker
Mrs. H.M. Daniel
David E. Dendy
Mr. and Mrs. J.K. Dickson
J. Austin Dilbeck
Mrs. R. E. Ebert
Mr. and Mrs. de Saussure Davis Edmunds
Irene D. Elliott
Charles C. Fargo
Jennie H. Feagle
Dr. and Mrs. John M. Fewell
Charles E. Fraser
James G. Gallant
Mr. and Mrs. David H. Garrett
General and Mrs. Ansel B. Godfrey
Eugene R. Goodwyn, Jr.
Roy B. Gresham
Irma S. Hall
Lawrence E. Hall
Ruth M. Hall
Virginia S. Hardie
Mr. and Mrs. H. Caldwell Harper
Mr. and Mrs. Hal H. Harris, Jr.
Jacob M. Hiers
Mr. and Mrs. J. T. Hollingsworth
Charles H. Hughes
Dillard Jacobs
R.M. Jeffenes, Jr.
Ruth M. Jones
William C. Krumrei
Kemper D. Lake, Sr.
Mr. and Mrs. E. Clifton Lancaster
Dr. and Mrs. John H. Leith
Hazel S. Mabry
Plumer J. Manson
Robert J. Maxwell, Jr.
William T. Maxwell
Mr. and Mrs. Arthur Croswell McCall, Sr.
Ellison S. McKissick, Jr.
Mr. and Mrs. John F. McLeod
Mr. and Mrs. Arthur H. McQueen
Addie Stewart McRae
Lily N. Merry
Lola Mims
Mr. and Mrs. Walter S. Montgomery
Mr. and Mrs. Robert Presnell Moore
Madge S. O'Cain
Mary E. Osman
Loren T. Palmer
Joseph E. Patrick, Sr.
Frank M. Pearce
Mr. and Mrs. Furman B. Pinson, Jr.
Mr. and Mrs. Alexander M. Quattlebaum
J. Sidney Query
Mrs. Edmund A. Ramsaur, Sr.
Caroline M. Rasor
Carter L. Redd, Jr.
Delmar O. Rhame, Jr.
David W. Robinson, Jr.
Mr. and Mrs. Louis J. Salley
Alice G. Sawtell
Emily W. Scott
Frank W. Smith
John I. Smith
Mary F. Smith
P. L. Bealy Smith
Mr. and Mrs. Wilbur S. Smith
Mr. and Mrs. Glen Stables
Mrs. James W. Stewart, Jr.
Ms. Sara Elizabeth Stewart
Ross E. Templeton
Mr. and Mrs. James H. Thomason, Sr.
Susan L. Tillinghast
Thomas D. Todd, Sr.
Robert M. Vance, Sr.
William L. Watkins
Alvin R. Wham
Mr. and Mrs. C. Douglas Wilson
C. Frank Wilson
Mrs. Mercer Vance Wise
George W. Woodruff
A. Knox Wyatt, Sr.
E. Henderson Wyatt
Joseph Eugene Wyatt
Beth Yonce

PATRONS

Contributors or $1,000 or more to scholarships, academic endowments, or facilities

Mr. and Mrs. William Akers, Jr.
Akers of Ormond Beach Limited Partnership
MG(Ret.) and Mrs. James B. Allen, Jr.
Evelyn Anderson*
The Rev. Dr. and Mrs. Ernest J. Arnold
The Baird Family Fund
Ruby H. Barksdale*
Mr. and Mrs. William A. Barnette, Jr.
William R. Barron
Mr. and Mrs. Irwin Belk
Mr. and Mrs. Warren L. Berry
Mr. and Mrs. Russell Bogue, Jr.
Lillian Brown*
Mr. and Mrs. Albert M. Campbell, Jr.
Center for Scholarship Administration, Inc.
Charleston Atlantic Presbytery, Charleston, SC
Chevron Corporation
R. H. Chidsey
Consolidated Beverages, Inc.
Mr. and Mrs. Lynn W. Cooper III
Mr. and Mrs. John W. Davis
Deutsche Bank Americas Foundation Matching Gifts
Bonneau H. Dickson
Mr. and Mrs. George A. Douglas, Jr.
Nancy S. Dunn
Mr. and Mrs. John H. Edwards II
Mr. and Mrs. Charles W. Ehrhardt
Thomas L. Estes*
Fidelity Investments Charitable Gift Fund
First Presbyterian Church, Clinton, SC
First Presbyterian Church, Dalton, GA
First Presbyterian Church, Florence, SC
First Presbyterian Church, Greenville, SC
First Presbyterian Church, Union, SC
Mr. and Mrs. John L. Floyd
Foothills Presbytery, Greenville, SC
Fountain Inn Presbyterian Church, Fountain Inn, SC
Fourth Presbyterian Church, Greenville, SC
Heather L. Frederick
Mr. and Mrs. Garrell H. Freeman, Jr.
Blake P. Garrett, Sr., Foundation
Mr. and Mrs. David T. Garrett
Georgetown Presbyterian Church, Georgetown, SC
Charlotte Gillespie
Mr. and Mrs. Robert G. Glaspey
Helen Gray
Mr. and Mrs. Jack S. Graybill
Greater Atlanta Presbytery, Atlanta, GA
Dwight L. Gronunger
Mr. and Mrs. William M. Hagood III
Mr. and Mrs. Thomas D. Hancock, Jr.
Harriet B. Hart
Mr. and Mrs. Robert L. Haught
Dr. and Mrs. Thomas E. Hearon III
Dr. and Mrs. James Carlisle Hewitt
Harold P. Hope
Dr. Walter M. Hughes and Dr. Patricia E. Sadler
The Rev. Dr. and Mrs. M. H. Hunter III
Harriet G. Hunter
Kent Ivey
Arthur B. Johnson
Dr. and Mrs. Dale A. Johnson
Mr. and Mrs. Keith R. Johnson
Suella Keller*
Mr. Frank C. King
Ryan K. Knight
Dr. and Mrs. John D. Knox, Jr.
Sally LaBadie
John H. Leith*
Leo C. Lesch
C. A. McArthur
Mr.* and Mrs. Robert E. McCormick
Mr. and Mrs. James C. McCoun, Sr.
Helen L. McDonnold
Mr. and Mrs. Douglas C. McDougald, Jr.
The McDougald Funeral Home
Donald L. McKinsey
Hugh M. McLaurin
Mr. Donald T. McNeill, Jr.
Lawrence N. Medlin
Milliken & Company
Mr. and Mrs. James T. Morton
Mr. and Mrs. John C. Moylan III
New Harmony Presbytery, Florence, SC
Michael A. Newsome
William A. Nish
Mr. and Mrs. William S. Nunnery
Martha T. Palmer
Patrick Family Foundation, Inc.
Mr. and Mrs. Edward P. Perrin
Mr. and Mrs. Ralph D. Polson
The Rev. Mr. and Mrs. Robert C. Pooley
Elizabeth Powell
Mr. and Mrs. James H. Powell
Harold B. Prince
Vivian C. Prince
J. S. Query
Caroline M. Rasor*
Mr. and Mrs. Jake Rasor, Jr.
Mr.* and Mrs. Carter L. Redd
Rehoboth Presbyterian Church, Decatur, GA
Dr. and Mrs. Hubert Stanley Reid
Henry C. Rhyne
Mr. and Mrs. Paul E. Robbins, Jr.
Mr. and Mrs. Fred N. Rollison, Jr.
Mr. and Mrs. William R. Roy
Savannah Presbytery, Brunswick, GA
Saxe Gotha Presbyterian Church, Lexington, SC
Sequoyah Hills Presbyterian Church, Knoxville, TN
Mr. and Mrs. James C. Shafe
Shandon Presbyterian Church, Columbia, SC
H. M. Shaw, Sr., Charitable Trust
James G. Simpson
Mr. and Mrs. James M. Singleton
Houston D. Smith
John I. Smith Charities, Inc.
Wilbur S. Smith Foundation, Inc.
St. Simons Presbyterian Church, St. Simons Island, GA
The Spartanburg County Foundation
Francis M. Sullivan
Lucille Q. Swaback
Mr. and Mrs. Gillis Thomas
Georgia B. Thomason
Ruth F. Triplett
Mr. and Mrs. John F. Verreault III
Wachovia Foundation
Mr. and Mrs. Samuel C. Waters
Mr. and Mrs. David L. Welborn
Dr. and Mrs. Karl Derek Wessinger
Mr. and Mrs. Bob W. Wills
John D. Wright
Joseph Eugene Wyatt*

SCOTSMAN CLUB

Walter Johnson Medallion $5,000 +

Mr. and Mrs. C. Daniel Adams, Jr.
Robert M. Edens, PhD
Mr. and Mrs. John H. Edwards II
Mr. and Mrs. Robert G. Glaspey
Mr. and Mrs. Elwood G. Lassiter III
Mr. and Mrs. L. Thompson Lawson III
Mr. and Mrs. Thomas H. Milton
Louie T. Porter
Dr. and Mrs. Hubert Stanley Reid
Mr. John William Steenbergen
Mr. and Mrs. Alan R. Smith
Mr. and Mrs. John H. Stroud
Thomas A. Whitaker
Mr. and Mrs. Larry L. Yonce

Walter Johnson Sustaining Fellow $2,500 to $4999

Mr. and Mrs. Thomas E. Addison, Jr.
Dr. and Mrs. William D. Brearley, Sr.
Mr. and Mrs. Jay C. Byars
Dr. and Dr. Peter A. Cook
Mr. and Mrs. Steve M. Crowe
Dr. John A. and Dr. Amanda S. Crumpton
Mr. and Mrs. John D'Andrea
Mr. and Mrs. Michael P. Martin
Mr. and Mrs. Albert F. Sloan
John W. Sparrow
Mr. and Mrs. Ralph N. Tedards
Milton T. Tippin, Jr.
Mr. and Mrs. Frank E. Walton
Mr. and Mrs. David L. Welborn
J. W. Yonce, Jr.
Mr. and Mrs. J. W. Yonce III

Walter Johnson Fellow $1,000 to $2,499

Dr. and Mrs. James B. Bankhead, Jr.
Mr. and Mrs. William G. Besley, Sr.
Mr. and Mrs. William P. Betchman
Mr. and Mrs. Lindsay N. Bickerstaff III
Dr. and Mrs. Harvey F. Blanchard, Jr.
Mr. and Mrs. John W. Boulware
The Rev. Dr. and Mrs. Joe W. Brooks
Mr. and Mrs. Albert M. Campbell, Jr.

[illegible] Mrs. Ronald P. Cannon
[illegible] and Mrs. William Carlton
[illegible] and Mrs. Stephen B. Churm
[illegible] and Mrs. Frederick H. Cook
[illegible] and Mrs. Daniel O. Cook, Jr.
Thomas W. Copeland
Virginia L. Crocker
Mr. and Mrs. Lynn W. Cooper, Jr.
Mr. and Mrs. Lynn W. Cooper III
Mr. and Mrs. Thomas E. Davenport
Mr. and Mrs. David G. Davies, Jr.
Mr. and Mrs. John W. Davis
Mr. and Mrs. Thomas L. Davis
Major and Mrs. Marion W. Dowdle
Zachariah Jordan Drake, Jr.
Mr. and Mrs. Russell Emerson
Heather L. Frederick
Mr. and Mrs. Sean P. Foley
Mr. and Mrs. Wirt R. Galloway
Mr. and Mrs. Cally Gault
Marvin G. Gault, Jr.
Dr. and Mrs. John V. Griffith
Mr. and Mrs. Robert E. Guess
Mr. and Mrs. George C. Hagood, Jr.
Mr. and Mrs. William M. Hagood III
Mr. and Mrs. Augustus W. Hamrick
Mr. and Mrs. Lyman W. Hamrick
Mr. and Mrs. Thomas D. Hancock, Jr.
Mr. and Mrs. Robert H. Hannah
Mr. and Mrs. James Hatfield
Mr. and Mrs. John R. Hibbits
Mr. and Mrs. Lynn D. Hudgins
Mr. and Mrs. Steven Lamb
Mr. and Mrs. Allen K. McAlister, Sr.
Mr. and Mrs. James C. McCoun
Mr. and Mrs. Douglas C. McDougald, Jr.
Mr. and Mrs. Jesse F. McDougald
Mr. and Mrs. Larry McLaughlin
Mr. and Mrs. Gary C. McKinney
Mr. and Mrs. J. Allen McNeill
Mr. and Mrs. Richard D. Meisky
Mr. and Mrs. John H. Monk II
Mr. and Mrs. Richard L. Munn
The Honorable and Mrs. Jamie L. Murdock
William A. Nish, MD
Dr. and Mrs. Donald K. Phillips
Mr. and Mrs. Ralph D. Polson
Mr. and Mrs. Louie T. Porter
Mr. and Mrs. Dean Price
Mr. and Mrs. David F. Ramage, Jr.
Mr. and Mrs. Comer H. Randall III
Max Derman Rollins
Mr. and Mrs. Dennis W. Scully
Colonel and Mrs. David G. Shaddrix
Mr. and Mrs. Walter D. Shealy III
Mr. and Mrs. James E. Sheppard, Jr.
Mr. and Mrs. Richard A. Shirley
Mr. and Mrs. James W. Spradley
Mr. and Mrs. Julius O. Spradley, Jr.
Mr. and Mrs. William E. Stanton
Dr. and Mrs. Henry C. Starnes, Jr.
Mr. and Mrs. Robert E. Staton, Sr.
Mr. and Mrs. Robert F. Stratton
Mr. and Mrs. Robert B. Strock
Mr. and Mrs. Richard Swetenburg
Thomas Darlington Todd, Jr.
Robert Michael Turner
Virginia Gray Vance
Mr. and Mrs. James J. Watson
Mr. and Mrs. Blake L. Watts, Sr.
Dr. and Mrs. Karl Derek Wessinger
Mr. and Mrs. Bennett Whitlock, Jr.
Whitefords Drive-In, Inc. (Ray D. Whiteford)
Mr. and Mrs. Frank F. Wicker
Mr. and Mrs. Bill Williams III
Mr. and Mrs. James E. Woodward

Highland Scot $500 to $999

Dr. and Mrs. Kenneth W. Alexander
Mr. and Mrs. James R. Armentrout
Mr. and Mrs. Harry F. Armstrong
Mr. and Mrs. Arthur Baker
Mr. and Mrs. Blair Baldwin
Mr. and Mrs. James E. Barnett
Mr. and Mrs. Charles B. Barnwell, Jr.
Frankie C. Bates
Mr. and Mrs. Donald E. Bridges
Mr. and Mrs. Bright A. Brinorton
Mr. and Mrs. Hugh Bumgardner
Colonel and Mrs. Robert W. Byard
Mr. and Mrs. Robert L. Cason
Mr. and Mrs. John D. Clark
Mr. and Mrs. George V. Core
Mr. and Mrs. John E. Cornwell III
Mr. and Mrs. Samuel T. Cornwell
William D. Cousar
Mr. and Mrs. Alexander Cruickshanks IV
Mr. and Mrs. Jeffery H. Davenport
Mr. and Mrs. Anthony W. Davis
Mr. and Mrs. Douglas L. Dellinger
Mr. and Mrs. Hartwell C. Dew
Mr. and Mrs. Joseph B. Dodd, Jr.
Dooley, Dooley, Spence, Parker & Hipp, PA (James O. Spence)
Mr. and Mrs. David M. Doolittle
Mrs. Dorothy Dillard DuBose
Mr. Steven R. Durst
The Rev. Dr. and Mrs. Charles D. Elliott
Ernest W. Evans
James R. Fitzpatrick
Mr. and Mrs. Wayne N. Fowler
Mr. and Mrs. Garrell H. Freeman, Jr.
Mr. and Mrs. Larry D. Geddie
Mr. and Mrs. William B. Gillam
Mr. and Mrs. William H. Greene
Mr. and Mrs. William C. Griscom
Mr. and Mrs. Dale A. Hampton
Mr. and Mrs. Harry E. Hicklin, Jr.
Dr. and Mrs. Robert R. Hill, Sr.
Mr. and Mrs. C. W. Hogan
Mr. and Mrs. William A. Horton
Dr. and Mrs. Randolph B. Huff
Mr. and Mrs. Robert G. Hughes
Mr. and Mrs. Toby Hunter
Mr. Frank E. Inman, Sr.
Mr. and Mrs. Milton L. Ivey, Sr.
Mr. and Mrs. Herman E. Jackson
Mr. and Mrs. John B. Jackson
Gin Jacobs
Dr. and Mrs. Jack F. Johnson
Mr. and Mrs. Alton Jones
Colonel Joseph H. Jones
Mr. and Mrs. William R. Julien
Mr. and Mrs. William O. Junker
Mr. and Mrs. Randall B. Kardoes
Dr. William E. Kennedy
Mr. and Mrs. Frank C. King, Jr.
Mr. and Mrs. Norman D. King
BG(Ret.) and Mrs. H. G. Kirven, Jr.
Mr. and Mrs. Joseph C. Kirven
Mr. and Mrs. Kemper D. Lake, Jr.
Michael G. LeFever
Mr. and Mrs. R. Laine Ligon, Sr.
Robert E. Little
Paul M. Macmillan, Jr.
Mr. and Mrs. William C. McMillan
Mr. and Mrs. James R. Martin
Mr. and Mrs. Larry W. Massey
Dr. and Mrs. Gwyn G. McCutchen
Mr. and Mrs. William C. McMilan
Mr. and Mrs. Jackson L. McRae
Irene Dillard McSween
Joseph A. Mooneyham
Mr. and Mrs. John A. Morris, Jr.
Mr. and Mrs. Ben R. Moye
Mr. and Mrs. Paul E. Moye
Dr. and Mrs. Joseph G. Moyer
Mr. and Mrs. Christopher E. Napier
Mark T. Nelson
Dr. and Mrs. Richard E. Newman
Michael A. Newsome
Mr. and Mrs. Andrew C. Owings
Mr. and Mrs. Lee J. Padgett
Mr. and Mrs. Kevin L. Patrick
Dr. William P. Putman
Susan Carson Reynolds
Mr. and Mrs. James A. Roberts
Mr. and Mrs. William S. Robinson
Dr. and Mrs. Paul F. Rush
Alexander M. Shadwick
LTC and Mrs. James M. Smith
Mr. and Mrs. Jeffrey A. Smith
Raymond B. Smith
Mr. and Mrs. Edward K. Snead III
Mr. and Mrs. Samuel F. Sparrow
Major and Mrs. Brad Spearman
Colonel and Mrs. Frederick J. Stanley
Robert M. Strickland, Sr.
Mr. and Mrs. C. Steven Sudbury
Courtney L. Swanson
Mr. and Mrs. Matthew Tebbetts
Mr. and Mrs. Ralph N. Tedards
Mr. and Mrs. Robert B. Thomas
Mr. and Mrs. Monteith P. Todd
Mr. and Mrs. Marshall P. Washburn
Luther L. Welsh
Mr. and Mrs. Paul E. Wilburn III
Zorba's

Blue Scot $250 to $499

Mr. and Mrs. Fred Aldridge
Mr. and Mrs. Edward C. Anderson
Mr. Todd M. Anderson
Mr. and Mrs. Scott P. Alton
George P. Banks
Cecilia Barksdale
Mr. and Mrs. William C. Beaty, Jr.
Mr. and Mrs. John C. Bell, Jr.
William T. Benton
Charles M. Bettis
George K. Blue
Mr. and Mrs. Michael C. Bolchoz
Mr. and Mrs. Tyler W. Boulware
Mr. Leland V. Brissie, Jr.
Dr. and Mrs. Ponce D. Bullard
The Honorable Mr. and Mrs. Robert H. Burnside
Dr. and Mrs. Harvey E. Butler, Jr.
Mr. and Mrs. James R. Cagle
Camp of CHAMPS, Inc. (Gregory L. Nibert)
Mr. and Mrs. John M. Cann
Mr. and Mrs. Charles A. Carson
Dr. and Mrs. W. Fred Chapman, Jr.
Mr. and Mrs. Phillip G. Clemmer
Mr. and Mrs. James H. Coleman
Mr. and Mrs. Ronald E. Collins
Mr. and Mrs. Lindsey L. Cook
Mr. and Mrs. George H. Cornelson IV
Mr. and Mrs. James A. Cox, Jr.
Douglas L. Culler
Mr. and Mrs. Robert R. Cunningham
Mr. and Mrs. John A. D'Agata
Mr. and Mrs. Charles V. Davidson
Mr. and Mrs. Laurence A. Deets
Ms. Diane Doolittle and Ms. Kathy Blackwell
Mr. and Mrs. Wilbur S. Douglas
Mr. and Mrs. John Downey
Captain Stacy L. Drakeford
Mr. and Mrs. George W. Dudley, Jr.
Major and Mrs. Terrence F. Dye
Mr. and Mrs. Sherod H. Eadon, Jr.
Mr. and Mrs. James A. Edwards III
Mr. and Mrs. James L. Ellefson
Mr. and Mrs. Harold E. Fendley, Jr.
Mr. and Mrs. Calvin L. Ferguson
Mr. and Mrs. Frank Fleming
Mr. and Mrs. Howard F. Fleming
Mr. and Mrs. Robert K. Folks
Mr. and Mrs. Roy M. Fowler
Colonel and Mrs. Powell A. Fraser
Mr. and Mrs. Dodge Frederick
William R. Free, Jr.
Ted B. Freeman
Mr. and Mrs. Clinton B. Galloway
Mr. and Mrs. Morris M. Galloway, Jr.
Mr. and Mrs. James C. Gambrell, Jr.
Mr. and Mrs Christoper D. Garrett
Mr. and Mrs. David T. Garrett
Mr. and Mrs. Robert C. Garvin III
The Rev. Dr. Joseph Miller Gettys, Sr.
Mr. Michael E. Gill
Dr. John L. Glymph, Jr.
Mr. Eugene R. Goodwyn III
Mr. and Mrs. W. Wayne Gray
Mr. and Mrs. Charles R. Green, Jr.
Mr. and Mrs. Michael L. Greene
Susan Grills
Mr. and Mrs. Robert T. Guillebeau
Joe Harris
Dr. and Mrs. Terrance M. Harris
Dr. and Mrs. Daniel P. Hartley II
Mr. and Mrs. Lykes S. Henderson, Jr.
Mr. and Mrs. James A. Herlong
Mr. and Mrs. Irby S. Hipp, Jr.
Mr. and Mrs. Irby S. Hipp III
Kurt R. Hitzeman
Mr. and Mrs. Dewitt P. Hodges
Meredith M. Holder
Mr. and Mrs. Thomas F. Hollis
Leonard R. Hooper
Christopher N. Horton
Mr. and Mrs. Loyd S. Horton
Mr. and Mrs. Charles G. Howard, Sr.
Dr. and Mrs. Sam Mason Hughes
Mr. and Mrs. John S. Inman, Sr.
Mr. Franklin W. Ivey
Mr. Michael A. Ivey
Mr. and Mrs. John P. Jackson
Mr. Kirby B. Jackson
Dr. and Mrs. Randon H. Jackson
Mr. and Mrs. William P. Jacobs III
Mr. Lauritz A. Jacobsen
Mr. and Mrs. Louis J. Jeselnik, Jr.
Mr. and Mrs. James H. Johnson, MD
Lara C. Johnson
Mr. and Mrs. Robert W. Joiner
Mr. and Mrs. William J. Jolly
LTC and Mrs. Edward C. Kay
Mr. and Mrs. Marvin J. Keener
Mr. Wrappar Kellett and Dr. Dana Chambers
M. Genevra Kelly
James W. Kiser, Jr.
Mr. and Mrs. Milan Kofol
Franklin S. Kurtz, Jr.
Mr. and Mrs. Michael B. Lamm
Mr. and Mrs. Frank W. Lee IV
Marion B. Lee, Jr.
Mr. and Mrs. Theodore D. Lewis
Dr. and Mrs. Thomas E. Lide, Jr.
Mr. and Mrs. George A. Lokey
Jack N. Lott, Jr.
Mr. and Mrs. G. C. Manley
Mr. and Mrs. Robert G. Masche
Mr. and Mrs. Heyward R. McConnell
Dr. and Mrs. Gary S. McCoy
Mr. and Mrs. Robert S. McCoy, Jr.
Dr. and Mrs. William M. McDonald
Mr. and Mrs. William C. McMillan
Mr. and Mrs. James W. Milam
Mr. and Mrs. Marion D. Miller
Mr. and Mrs. Robert E. Miller
BG and Mrs. Daniel L. Montgomery
Mr. and Mrs. Cary P. Moore
Mr. and Mrs. Stephen J. Moore, Sr.
B. Ronald Morris
Mr. and Mrs. W. Thomas Mundy, Jr.
Mr. and Mrs. Paul J. Neal, Jr.
Mr. and Mrs. William C. Neal, Jr.
Marvin C. Newman
Mr. and Mrs. James L. Newsome
Mr. and Mrs. John W. Newton
Nichols Automotive
Mr. and Mrs. F. G. Nichols
Mr. and Mrs. Joseph O. Nixon
Mr. and Mrs. Eberhard A. Noll
Mr. and Mrs. Robert O. Norris
Mr. and Mrs. Troy J. Norton
Mr. and Mrs. Daniel R. Nunnery
Peggy O'Callaghan
Mr. and Mrs. John S. Orck
Mr. and Mrs. James B. Owens
Major James W. Park and Captain Karen Park
Mr. and Mrs. Joseph E. Patrick, Jr.
Edward R. Paulling
The Reverend Dr. Jeri Perkins and Mr. Phillip Perkins
Mr. and Mrs. Robert P. Peterson
Alvis B. Poe, Jr.
Harold B. Prince
Printers Associates, Inc. (Lawrence B. Roth)
Mr. and Mrs. Richard T. Quillen
Wendell R. Ramsey II
Errol L. Reddick
Mr. and Mrs. Wayne Renwick
Mr. and Mrs. Keith Richardson
Mr. and Mrs. Alex Riley
Mr. and Mrs. Medford Rockstroh
Mr. and Mrs. Gilbert J. Rossie
Mr. and Mrs. Gary C. Rutkowski
Mr. and Mrs. William Z. Salley, Jr.
Tamara L. Schomber
Paul J. Scott
Mr. and Mrs. Rader J. Sellers
Mr. and Mrs. Patrick E. Shearer
Dr. Duncan Shirley
Robert W. Shoemaker, Sr.
Mr. and Mrs. Clarence S. Sikes
Martha Brooks Simmons
Mr. and Mrs. Graham B. Simpson
Mr. and Mrs. H.K. Sledge
The Rev. Dr. and Mrs. Robert E. Smith, Jr.
Senter R. Smith
Mr. and Mrs. Thomas G. Smith, Sr.
Mr. and Mrs. David K. Snyder
Mr. and Mrs. David W. Spivey
Mr. and Mrs. Robert W. Stansell, Jr.
Dr. and Mrs. John M. Stephenson
Mr. and Mrs. James H. Stewart III
Colonel Rayburn C. Stovall
Jane Sturgeon
Harold V. Sullivan III
Mr. and Mrs. Carey J. Tankersley, Jr.
Fred M. Tannery
Mr. and Mrs. J. Warren Templeton, Jr.
John F. Thames
Bruce M. Thompson
The Rev. Dr. and Mrs. Ernest T. Thompson, Jr.
Mr. and Mrs. Martin B. Tiller, Sr.
Mr. and Mrs. Edward L. Timmerman
Mr. and Mrs. Walter C. Todd
Mr. and Mrs. Herbert D. Tyler, Jr.
Mr. and Mrs. Helmut G. Von Schweinitz
Furman T. Wallace, MD
Willie J. Ware, Jr.
C. Douglas Warner
Dr. Thomas B. Warren
Mr. and Mrs. George D. Watt
Mr. and Mrs. James L. Webb
Mr. George S. Weissenburger and Dr. Suzanne M. Dodd
Mr. and Mrs. William D. Welborn
Mr. and Mrs. Richard B. Weldon

Dr. and Mrs. N. C. Wessinger
Mr. Charles W. Weston
Dr. and Mrs. Dennis C. Wheelus
Heather A. Whitley
Anthony A. Wilhoit
Mr. and Mrs. John Willis
Mr. and Mrs. Bob W. Wills
Jeffrey W. Wilson
Mr. and Mrs. David P. Wise
Mr. and Mrs. John W. Wofford
Mr. and Mrs. David W. Yarem
Mr. and Mrs. Christopher S. Yonce
Dr. and Mrs. Frank C. Young
Reese H. Young, Sr.

Garnet Scot $100.00 to $249

Mr. and Mrs. Donald J. Abney
Catharine Derrick Adair
Mr. and Mrs. Charles E. Adair
Mr. Duckett M. Adair
Mr. and Mrs. James R. Adair
Dr. and Mrs. William F. Adair
Adair's Men's Shop
(James Adair)
David M. Adams, Jr.
Laura T. Addison
R. Elaine Addison
Thomas E. Addison III
The Rev. Mr. Wyatt Aiken, Jr.
Mr. and Mrs. William Akers, Jr.
William A. Alexander
Stanley C. Alford
David L. Allen
Dr. and Mrs. Douglas E. Allen
MG(Ret.) and Mrs. James B.
Allen, Jr.
Mr. and Mrs. James M. Allison
Mr. and Mrs. Allen H. Ansley
Mr. and Mrs. Michael G. Apps
The Rev. and Mrs. James
S. Arant
Mr. and Mrs. Charles S. Armstrong
Laura Satterfield Ashley, PhD
Walter H. Atkins, Jr.
Joe F. Austin
Mr. and Mrs. Jerry L. Ayers
Christina E. Ball
Matthew Ballard
The Rev. and Mrs. Delpherd
L. Barksdale
Mr. and Mrs. Stephen P. Bates
Harold M. Beasley
Dr. Richard Bell
Jeffrey E. Bennett
Mr. and Mrs. Silvio Bernardi
Mr. and Mrs. Hugh Betchman, Jr.
Joseph Moore Biber
James S. Binder
Roger S. Blackstock
John E. Bomar, Jr.
Mr. and Mrs. Bret H. Boulware
Mr. and Mrs. John D. Bowles
Louis E. Bradley
The Rev. Mr. and Mrs.
John C. Brearley
The Rev. Mr. and Mrs.
Ladson M. Brearley
Mr. and Mrs. James L. Bridges
Mrs. Geraldine Wilcox Bron
Mr. and Mrs. Jerry L. Broome
Mr. Gregory S. Brown
Mr. and Mrs. Roy M. Brown, Jr.
Thomas Buckland
Mr. and Mrs. Henry S. Burch
Walter A. Burch
Mr. and Mrs. Bruce S. Burgess
Mr. Christopher A. Burgin
Mr. and Mrs. Jacob A. Burgin III
Mr. Stephen M. Burke
Mr. and Mrs. John T. Burriss

Captain and Mrs. Leroy
B. Butler, USMC
Eric Byrd
John William Callaham, Jr.
Major and Mrs. George M. Camp, Jr.
Nellie G. Campbell
Mr. and Mrs. Jean V. Cannon
Mr. and Mrs. Bert M. Carmody
Dr. Richard H. Carpenter, Jr.
James R. Cassady
The Rev. Mr. and Mrs. Kenneth
A. Caswell
Mr. and Mrs. Robert D. Cato
Colonel and Mrs. Edwin
F. Cavalieri, Jr.
Mr. and Mrs. Joseph S. Chavara
The Rev. Mr. and Mrs. Ernest
G. Clary, Jr.
Mr. and Mrs. Lewis T. Clyburn
Mr. and Mrs. James M. Cobb
Mr. Charles H. Coleman III
Mr. and Mrs. Mark W. Collver
Mr. and Mrs. Spady Cooke
Mr. and Mrs. Kennerly R. Corbett
Mr. and Mrs. Gary W. Corley
Mr. and Mrs. Henry O. Counts
Beth Couture
Mr. and Mrs. Clauson R. Coward, Jr.
Lieutenant John W. Crawford, Jr.
Mr. and Mrs. Peter B. Crocker
Mr. and Mrs. Alexander
Cruickshanks III
Mr. and Mrs. Willis C. Culler
Walter K. Daughtry
Mr. and Mrs. James L. Davis, Jr.
Mr. and Mrs. William R. Davis
The Rev. Mr. Thomas Milton Dews
Thomas C. Digby
Emily L. Dillard
Mr. and Mrs. William R. Dingle, Jr.
Mr. Louis P. Dondero, Jr.
Mr. and Mrs. G. Anderson
Douglas, Jr.
Mr. and Mrs. John H. Dowdle
Robert S. Dowdle
Mr. and Mrs. James M. Dudley
Mr. and Mrs. David E. Eckstein
Jeanie H. Edwards
Mr. and Mrs. Thomas W. Edwards, Jr.
The Honorable Mr. and Mrs.
Tommy B. Edwards
Mr. and Mrs. Andrew G. Elam II
Mr. and Mrs. Haynesworth Epps III
Mr. and Mrs. Brian T. Estes
Mr. and Mrs. Bradley S. Evart
Mr. and Mrs. Brett A. Evilsizor
Mr. and Mrs. Timothy R. Exley
Mr. and Mrs. Robert L. Falls
Mr. and Mrs. Steven L. Farish
Paul F. Ferguson III
Mr. and Mrs. George A. Fidler, Jr.
Mr. and Mrs. Jerry D. Finley
The Rev. Mr. and Mrs. George
A. Fleming
Dr. Langdon S. Flowers
Mr. and Mrs. Lloyd R. Foster
Mr. and Mrs. Denson H. Fraser
Mr. and Mrs. Garrell H. Freeman, Sr.
LTC and Mrs. William C. Freeman
Mr. and Mrs. Joseph B. Fuller
Mr. and Mrs. Joseph L. Fuller
Mr. and Mrs. Rupert Gaddy
LTC and Mrs. Charles W. Galloway
The Rev. Edward E. Galloway
Mr. and Mrs. Larry Gar
Mr. and Mrs. James A. Gaston
Dr. and Mrs. David J. Gatti
The Rev. Mr. and Mrs. Gene C. Gee
Mr. and Mrs. John T. Gentry, Jr.
Joe Giles
Michael E. Gill
Dr. and Mrs. David Gillespie

Dr. and Mrs. Charles L. Glace
Mr. and Mrs. Daniel R. Glass, Jr.
Mr. and Mrs. Ronald E. Glenn
Mr. and Mrs. David Glessner
Mr. and Mrs. John N. Glover
Mr. and Mrs. Eric M. Godfree
Mr. and Mrs. Frank Godfrey
Mr. and Mrs. Henry H. Gordon, Jr.
Mr. and Mrs. Christopher A. Gossett
LTC and Mrs. George R. Grant
Mr. and Mrs. Tony D. Grant
David G. Greenslade
Mr. and Mrs. William S. Greer
John W. Griggs, Jr.
Dr. and Mrs. Robert J. Grube
Dr. and Mrs. Michael P. Gruber
Mr. and Mrs. Wilson S. Gruber
Robert R. Hafner III
Mr. and Mrs. Edward M. Haigler
Harry R. Hamilton
Mr. and Mrs. Milburn L. Hamrick
Mr. and Mrs. Enoch Harding, Jr.
Dr. and Mrs. John C. Harrell,
LTC John D. Harrill, Jr.
Robert B. Harrington
Mr. and Mrs. Bachman B. Harris, Jr.
Mr. and Mrs. Bachman Harris
Colonel and Mrs. Wayne C. Harris
Paul F. Hartsfield
Mr. and Mrs. Richard E. Hathaway II
Mr. and Mrs. William D. Hawkins
Dr. and Mrs. Robert L. Heaberlin, Jr.
Mr. and Mrs. James J. Healy
Mr. and Mrs. DeNorris A. Heard
Mr. William D. Heisel, Jr.
Dr. and Mrs. Cloud H. Hicklin
Dr. and Mrs. Harry Hicklin III
Colonel and Mrs. Robert G. Hicks
Mr. and Mrs. John L. Hill
Dr. and Mrs. Robert A. Hill
Ronald M. Hollier
Allen S. Hosch
Mr. and Mrs. William Hough
Claude H. Howe, Jr.
Mr. and Mrs. Theodore V. Howie
Dr. Susan Hudson
Mr. and Mrs. William A. Hueble, Jr.
Mr. and Mrs. Chris F. Irwin
Leigh Irwin
Ronald J. Isger
Kent Ivey
Mr. and Mrs. Glenn R. Jackson
Mr. and Mrs. John E. Jackson
Walker B. Jackson
Mr. and Mrs. James F. Jacobs
Mr. and Mrs. Harold Jernigan
Billups Phinizy Johnson III
David C. Johnson
J. D. Johnson
William W. Johnson
Mr. and Mrs. Branson C. Jones
Mr. and Mrs. Harvey M. Jones, Jr.
Keith L. Jones
Mr. and Mrs. Leslie P. Jones
Mr. and Mrs. David C. Jordan
Andrew G. Kavounis
Mr. and Mrs. James L. Keith
Tonya G. Kelley
Mr. and Mrs. Edward B. Kenney
Mr. and Mrs. Samuel B. King
Mr. and Mrs. Harry L. Kirven
Ryan K. Knight
Dr. and Mrs. John D. Knox, Jr.
James Krege
Kenneth W. Kuder
Billy R. Ladd
Mr. and Mrs. Joe E. Lake
Robert C. Lake, Jr.
Mr. and Mrs. Edward F. Leahy III
Mr. and Mrs. John W. Ledford
Mr. and Mrs. Collie W. Lehn
Mr. and Mrs. Mark A. Leverette

Herbert Lindsay, Jr.
Mr. and Mrs. Roscoe Lindsay, Jr.
Mr. Haskell D. Lindsey
Christine D. Lindstrom
Mr. and Mrs. Robert S. Link, Jr.
Mr. and Mrs. Henry T. Little, Jr.
Bill Littlefield
Mr. and Mrs. Keith T. Littrell
Mr. and Mrs. Grady G. Livingston
Mr. and Mrs. Kenneth C. Livingston
Dr. Robert E. Livingston III
Mr. and Mrs. William D. Loeble, Jr.
Dr. and Mrs. Douglas K. MacLeod
Dr. and Mrs. Patrick C. MacRae
Banna Maloney
Kevin C. Maloney
Dr. and Mrs. Calvert R. Marsh, Sr.
Emily L. Martin
Mr. and Mrs. Mark Martin
Mr. and Mrs. David S. Massey
Dr. and Mrs. Albert F. Masters III
Mr. and Mrs. Bob R. Mathews
Colonel and Dr. Arthur G. Maxwell
Charles P. Mayers
Mr. and Mrs. Robert E. Mayfield
John W. Mays
Mr. and Mrs. Monte McCall
Thomas B. McCoun, Jr.
Mr. and Mrs. Owen McCutcheon
Kathryn B. McGinley
Donald A. McInnis
Robert D. McKee
Malcolm L. McKeithan, Jr.
Mr. and Mrs. Robert L. McKinney
Dr. John McKissick
Mr. and Mrs. Mason H. McKnight III
Mr. and Mrs. James C. McLauchlin, Jr.
E. Claussen McLaughlin
Mr. and Mrs. Robert T. McLean, Sr.
Alvin B. McMillan, Jr.
Donald T. McNeill, Jr.
Mr. and Mrs. Edward D. Messer
Dr. and Mrs. Wayne F. Middendorf
Mr. and Mrs. Jonathan A. Miller
Eva N. Mills
Michael A. Mills
Mr. and Mrs. John W. Molony
David C. Moody
Chase A. Moore
David T. Morris
Mr. and Mrs. Cecil Morris
Mr. and Mrs. James T. Morton
Mr. and Mrs. James A. Mullner
Mr. and Mrs. Michael S. Mungo
James T. Neely III
Mr. and Mrs. John P. Newsome
Mr. and Mrs. Harold Nichols, Jr.
Mr. and Mrs. William M. Nollner
Mr. and Mrs. Michael M. Nunn
Mr. and Mrs. William S. Nunnery
Judge and Mrs. George E. Oliver
Mr. and Mrs. James B. Ollis, Jr.
Dr. Kenneth B. Orr
Mr. and Mrs. Richard B. Owen
Lawrence F. Owens
Mr. and Mrs. Eugene F. Palmer
Frederick E. Parker
Mr. and Mrs. Dee Parker
Mr. and Mrs. Bobby C. Pate
Mr.and Mrs. Russell G. Parterson
Caleb H. Paul
Mr. and Mrs. R. Dana Paul
Mr. and Mrs. J. J. Peay
Ms. Margaret E. Pender
Mr. and Mrs. David T. Penland
Tyron E. Phillips, Jr.
Edward H. 'Ted' Pitts, Jr.
Mr. and Mrs. Timothy Pitts
Colonel and Mrs. Ernest E. Porter
Dr. and Mrs. Ralph E. Poss
Dr. and Mrs. Alexander C. Powell
Mr. and Mrs. James H. Powell

Mr. and Mrs. Marcus B. Prince IV
Mr. and Mrs. Brian S. Purcell
Mr. and Mrs. Edwyn Pyron
Claude H. Ragsdale III
Mr. and Mrs. Joseph W. Rauton
Mr. and Mrs. James G. Rea
Mr. and Mrs. Theodore H. Reading II
Erskine A. Reed
Mr. and Mrs. Richard D. Rentz
Mr. and Mrs. Richard A. Rhame
Mr. and Mrs. Walter W. Ridgely, Jr.
Mr. and Mrs. William L. Ridinger
Mr. and Mrs. Kenneth A. Ritchie
Mr. and Mrs. William K. Ritter
Mr. and Mrs. Paul E. Robbins, Jr.
Elizabeth Marie Rocker
Mr. and Mrs. Donald P. Roeder, Sr.
Warren F. Rollins III
Mr. and Mrs. Ronald D. Roth
Robert S. Rouse
Mr. and Mrs. Rufus E. Sadler
Mr. and Mrs. Stephen E. Sanders
Louise B. Santora
Bryan H. Satterfield
Mr. and Mrs. Charles Satterfield
Troy B. Scarbrough
Robert W. Schneck
Mr. and Mrs. William Schofill
Mr. and Mrs. David M. Sexton
Mr. and Mrs. James E. Shakespeare
Mr. and Mrs. Matthew T. Sherman
Mr. and Mrs. Richard L. Shuck
Colonel William H. Shivar
Mr. and Mrs. Henry Allen Simmons
LTC and Mrs. Charles W. Sloan
Mr. and Mrs. Jeffrey L. Smith
Mr. and Mrs. Michael W. Smith
Thomas W. Smith
Will D. Smith
John Nathan Snellings
Mr. and Mrs. Walter G. Somerville, Jr.
Ruth M. Spangler
Mr. and Mrs. Thomas E. Spangler
William M. Spearman
Mr. and Mrs. James O. Spence
Major Lynn V. Spurlin
Robert N. Spurrier
Mr. and Mrs. Anthony L. Stallworth
The Rev. Dr. and Mrs. Thomas
A. Stallworth
Karen J. Stansbury
Warren A. Steverson
David R. Stone
Mr. and Mrs. Patrick Sudduth
Mr. and Mrs. James R. Sullenberger, Jr.
Mr. and Mrs. George P. Sullivan, Sr.
Thomas P. Swift, Jr.
Mr. and Mrs. Barry P. Taylor
L. J. Taylor
Mr. and Mrs. William T. Taylor
Brad M. Teal
The Rev. Dr. and Mrs. Dennis
R. Tedder
Mr. and Mrs. Jeff Thomason
Georgia Blakely Thomason
LTC Kenneth R. Thompson
Mr. and Mrs. John K. Thurman
Robert J. Timms
Marjorie Todd
COL(Ret.) and Mrs. Walter
B. Todd, Sr.
Walter B. Todd, Jr.
Mr. and Mrs. David Trobble, Jr.
Mr. and Mrs. John G. Turner
Mr. Lawrence R. Tyler
LTC Thomas H. Tyler
Mr. and Mrs. Dennis R. Ulmer
Mr. and Mrs. Peter N. Undari
Mr. and Mrs. J. Claude Underwood, Jr.
Mr. and Mrs. Ron D. Vassy
Mr. and Mrs. S. J. Von Hollen
William F. Wade

Mr. and Mrs. Charles Waldron, Jr.
Mr. and Mrs. Andrew G. Walker
Gregory W. Walker
Mr. and Mrs. Larry J. Walker
Mr. and Mrs. Warren L. Walkup
Mr. and Mrs. William C. Walkup
E. H. Walpole, Jr.
Mr. and Mrs. Eugene H. Walpole III
Mr. and Mrs. Horace E. Walpole
Mr. and Mrs. Samuel C. Waters
Mr. and Mrs. Eugene A. Welch
Mr. and Mrs. Ted E. Wentzky
Brian N. Wessinger
Mr. and Mrs. Edwin West, Jr.
Mr. and Mrs. Stephen C. West III
John Wetzler
Mr. and Mrs. George S. Wham
Mr. and Mrs. Murray B. White, Jr.
Mr. and Mrs. Donny Wilder
Mr. and Mrs. Bradbury D. Wildes
Mr. and Mrs. Samuel H. Williams, Jr.
Mr. and Mrs. Eric Williamson
LTC and Mrs. Norman L. Williamson
Mr. and Mrs. Stephen Williamson
George D. Wilson
Worth B. Wilson
Dr. and Mrs. William E. Wilson
The Rev. Dr. Bruce G. Wismer and The Rev. Mrs. Karen A. Wismer
Colonel and Mrs. Rowland H. Worrell
Mr. and Mrs. Frank Wyman
Mr. and Mrs. Daniel C. Yarborough
Mr. and Mrs. Allen A. Young, Jr.
Mr. and Mrs. Buford Youngblood

Scots (Grads 5 yrs or less) $50 - 90

Richard L. Adams
Douglas L. Belknap
Joseph Adam Bishop
David Matthew Blevins
Ryan D. Bowers
Michael J. Burns
Elspeth A. Buxton
Thomas M. Cameron
Mr. and Mrs. Kevin M. Cartee
Christopher E. Charles, Jr.
Angela Nicole Chittam
Sarah Ashley Cooke
Mr. and Mrs. George Copeland
Adam A. Cresswell
Mr. and Mrs. Todd M. Cunningham
Justin C. Darnell
Andrew P. Dellinger
Ann Drayton Derrick
Christopher G. Dickerson
Jennifer Dorminey
Caroline A. Dunbar
Sherod H. Eadon III
Robert L. Ehrhardt
Amy Elizabeth Elrod
Tanith L. Forrester
Laurin Brooke Foster
Troy O. Gamble
Leon Maurice Gibbs
Gavin A. Gillespie
Mark A. Guthrie
Kellie Jo Haire
Mr. and Mrs. Jarett M. Harrelson
Thomas E. Hite III
Walter W. Howard
Luther Dwayne Howell III
Todd R. Huffman
Lauren Shaffer Ingle
Dr. and Mrs. George A. Jenkins
Jennifer Elizabeth Jordan
Mr. and Mrs. Joshua L. Kay
Derek A. Knapp
Joe Vardaman Knight III
Graeme Robert Lauriston
Mary Gray Mahon
Clayton E. McGee
Terry V. Meng
Christopher T. Middendorf
Wilson B. Mitcham III
Lindsay Nicole Mitchell
Patrick G. Mitchell
Samantha A. Mourning
Mr. and Mrs. Howell R. Murady
Brennan Seth Murdock
Jessica Brooke Norris
Christopher J. O'Bryant
Erin M. Patrick
John H. Reading
Ryan M. Reese
Jennifer Susan Reid
Mr. and Mrs. Todd A. Roemmich
Amanda K. Rogers
Raymond H. Ruff III
David E. Schoolfield
Michael J. Scornavacca
William Russell Shealy
Lindsay E. Slice
Delisa M. Smith
Jessica Ann Stokes
Tyson J. Summers
Aimee Nicole Tatom
Blakely A. Tribble
Jamie Lynn Vining
Kevin Christopher White
Gregory R. Witt

Blue Hose (13-21 yrs) $25

Jessi R. Adair
Sara E. Keisler
Scott Mattison
Josh Montgomery
Shaun Nibert
Sarah Prince
Elizabeth Roth
Chelsea Smith
Drew Tedder
Perrin Q. Tribble
Brooks Young

Scottie (12 and under) $15

Bryer Bagwell
Andrew V. Brown
Kirtley M. Brown
Edward Dellinger
Jonathan Dellinger
Patrick Dellinger
Chad Ellis
Brock Ericksen
Andrew Glenn
Ashleigh Megan Glessner
Luke Hall
Matt Hall
Shelby Harris
Grayson Hill
Haynes Hill
Master Brian Hooten
Ashley Jacobs
Charlotte Kaufmann
Margaret Kaufmann
Mary Caroline Kaufmann
Gracen E. Kay
Alex King
Andrew King
Grant B. LeFever
Hannah McDonald
Margaret McDonald
Jordan Montgomery
Van Nibert
Austin Ollis
Jordan Ollis
Lauren Pegram
Emily Prince
Mary Elizabeth Prince
Jay Purcell
Will Purcell
Jackson Ringley
Garrett Roth
Katie Rutledge
William Rutledge
Elizabeth Sellers
Sarah Kate Sellers
Drew T. Smith
Jonas Lee Smith
Mary Grace Smith
Robert W. Smith II
Temple Smith
Sam Stringer
Josh Tedder
Mary C. Twitty
Andrew von Schweinitz
Sara Von Schweinitz
David M. Welborn
Matthew B. Welborn
Alexander Windsor
Kari Young
Sara Young
D. J. Youngblood

Scotsman Donors

Mr. and Mrs. J. C. Addison
Mr. and Mrs. Ernest T. Anderson, Jr.
The Rev. Dr. and Mrs. Michael L. Andrews
The Rev. Mr. Paul O. Ard, Jr.
Mr. and Mrs. Stephan A. Ardis, Jr.
Mr. and Mrs. Jack J. Arnold
LTC and Mrs. Robert V. Atkinson
Mr. and Mrs. David K. Axelson
Mr. and Mrs. Lawrence K. Aylor
Sarah Elizabeth Bailey
Dr. and Mrs. Kenneth N. Baker, Jr.
Laura S. Barger
Dr. Bruce W. Barnes
Mr. and Dr. Patrick W. Barton
Henry H. Beckham
Mr. and Mrs. Henry G. Bedinger, Jr.
Mamie J. Bell
Tony L. Benson
Dr. and Mrs. David P. Berry, Jr.
Betty S. Blackmon
Julie C. Blanchard
Elizabeth Ann Britt
Mr. and Mrs. Henry D. Britt
Mr. and Mrs. David Brooker
John H. Broughton
Jeffrey J. Buchmann
Guy Leonard Buckner III
Mr. and Mrs. James T. Burnett III
John W. Burnside, Jr.
Mr. and Mrs. Mark B. Busbee
Mr. and Mrs. Tim Buursema
Lumus Byrd
Mr. and Mrs. Zeke Caldwell
Michelle Cantey
Angela Carroll
Dr. and Mrs. William E. Carson
Lester G. Carter, Jr.
Stephanie R. Cloud
Dr. Charles H. Coker
Mr. and Mrs. Frank E. Coleman, Jr.
Rachel Conerly
John M. Cooper, Jr.
Gerald L. Copley
Benjamin M. Crabtree
J. Allen Crenshaw
Mr. and Mrs. Hal H. Crosswell
Mr. and Mrs. Thomas E. Davenport, Jr.
Jo Ann Davis
William P. Dent
Mr. and Mrs. Carrol E. Devlin
Mr. and Mrs. Robert A. Dorando
Dessie B. Durden, Jr.
Lorenzo D. Eagles, Jr.
Bryan R. Edge
Mr. and Mrs. Christopher B. Edwards
John H. Edwards III
Brian N. Ericksen
Mr. and Mrs. James A. Eyles
Debra Faucett
Dr. and Mrs. James E. Fogartie
Mr. and Mrs. Dallah A. Forrest, Jr
Dr. and Mrs. Francis B. Garner
Mr. and Mrs. Cecil C. Geddings
Mr. and Mrs. Peter B. Gibbes
Frances Glover
Wayne E. Godfrey
Mr. and Mrs. Harrell E. Graham
Charles M. Graham, Jr.
Mr. and Mrs. Bruce Grammer
Mr. and Mrs. Jack S. Graybill
Mr. and Mrs. Christopher T. Griffin
Mr. and Mrs. George R. Hall
Mr. and Mrs. Thomas F. Hall III
Mr. and Mrs. Oliver M. Hampshire, Jr.
Mr. and Mrs. Earle Harding
Mr. and Mrs. Calvin L. Harrelson III
Debra Harris
Harriet McKee Hart
James L. Hawkins
Major Roy G. Hendrickson
Barbara M. Herlong
Clifton W. Hicks
Don K. Hill
Kenneth C. Horn, Sr.
Courtney Howard
Mr. and Mrs. H. S. Howie, Jr.
Mr. and Mrs. Dan Humphries
Dr. and Mrs. Dale E. Hunt
Santonius R. Isom
Mr. and Mrs. Allen C. Jacobs, Jr.
Allen Cleveland Jacobs III
Mr. and Mrs. David N. Jacobs
Mr. and Mrs. Hugh S. Jacobs
Grant C. Jaquith
Mr. and Mrs. Robert N. Jeanes
Charles S. Jernigan II
Mr. and Mrs. James V. Johnson III
John M. Johnson
Wilmer C. Johnson
Mr. and Mrs. William L. Jones
Thomas L. Jordan
Mr. and Mrs. Wayne Justesen III
Sara Elizabeth Keisler
Mr. and Mrs. Jon G. Keith
Mr. and Mrs. Chad D. Kelley
Mr. and Mrs. Joel A. King
Mr. and Mrs. Douglas K. Kovash
Ashby R. Krouse, Jr.
Gary Kuykendall
Richard E. Langley
David A. Latham
Herbert L. Laws, Jr.
Margie Young Leaman
Mr. and Mrs. Adam F. Lezan
William F. Littlejohn
Dr. and Mrs. Timothy S. Llewelyn
Mr. and Mrs. David E. Long
Christina K. Marchman
Mr. and Mrs. Gregory S. Massey
Mr. and Mrs. Bobby Matthews
Robert T. McCombs
Dr. and Mrs. William J. McCord
Mr. and Mrs. Thomas R. McFarland
Mr. and Mrs. Mack McGahee
Mr. and Mrs. Brent L. McGee
Layton M. McGugan
Arthur C. McIntyre
Mrs. Martharene McMillin
Mr. and Mrs. Richard S. Medlin III
Dr. and Mrs. Woodrow W. Merritt
LTC Thomas C. Middleton, Jr.
Doris Milam
Joan M. Miles
Robert D. Moon
Mr. and Mrs. Jerry G. Mull
David S. Nelson
Sarah H. Nichols
Mr. and Mrs. John T. Nissen
Mr. and Mrs. James R. Neely
Andre M. Newman
Jim Ollis
Naomi Lauren Ollis
Margaret C. O'Steen
Mr. and Mrs. Tench P. Owens
Mr. and Mrs. William R. Owens
Mr. and Mrs. Michael J. Palmer
Damian S. Patrick
Dr. and Mrs. Larry Parrott
Mr. and Mrs. Leslie H. Patterson, Jr.
The Honorable and Mrs. Alan G. Poole
Marjorie I. Pope
Mr. and Mrs. L. V. Powell
William I. Powell
Mr. and Mrs. David M. Pretulak
Colonel and Mrs. Jake H. Priverte, USA (Ret.)
Mr. and Mrs. James C. Pullin, Jr.
Mr. and Mrs. Timothy A. Pysell
Mr. and Mrs. Jeffrey W. Ray
Mr. and Mrs. Frank H. Reid
Joseph R. Reid, Jr.
Mr. and Mrs. Donald E. Rickert
Mr. Albert H. Roberts
Commander Wilson J. Roberts
William A. Robison, Jr.
Mr. and Mrs. David L. Rogers
Mr. and Mrs. Philip W. Rogers, Sr.
G. Michael Ryer
Janice Cagle Ryer
Kendall A. Sapp
Mr. and Mrs. Ray Scarborough
Ronald L. Seiple
Mr. and Mrs. J. C. Shackleford
Mr. and Mrs. Burgess G. Shaw
Mr. and Mrs. Joseph C. Shuler, Jr.
Joseph F. Singleton
Mr. and Mrs. Benjamin L. Smith
Guy G. Smith, Jr.
Mr. and Mrs. Marshall L. Sowell
Rodman Spruill
Mr. and Mrs. J. W. Starnes
Dorothy Staton
Mr. and Mrs. James T. Stewart
Wade P. Stewart
Mr. and Mrs. Stephen E. Stine
Mr. and Mrs. Norman W. Stockton
David C. Stratton
William D. Thompson
Mary E. Thomas
Mr. and Mrs. John R. Timmons, Jr.
LTC William E. Tyson
Leland P. Vaughan
David M. Waldkirch
Nancy A. Wall, PhD
Mr. and Mrs. Kenneth E. Wallace
Samuel G. Wallington
Mr. and Mrs. Julius Wannamaker, Jr.
Matthew H. Webb
Marion Hill Weersing
The Rev. Lloyd W. Wiggins
K. D. Wilczek, MD
Mr. and Mrs. James L. Wilkins
Mr. and Mrs. James A. Williams
Robert C. Williams
Mr. and Mrs. Timmerman B. Williams
Bessie F. Wood
John Woodward
Mr. and Mrs. Robert A. Wright
Mr. and Mrs. Robert L. Wylie III
Christi A. Wynn
Mr. and Mrs. Kenneth R. Young

GUARDIANS

Contributors who have provided for Presbyterian College in their Estate Plans
Derrick Knight Adair '83
John B. Adams, Jr.
Tommy '77 and Kay Morrow Addison '77
James F. Allred, Jr. '69
Donald L. Anderson '53
Ernest '36 and Frances Arnold
Carl J. and Nancy Arnold
Anonymous friend
Mr. and Mrs. Kenneth N. Baker, Jr.
James F. '86 and Kathy Reid Bangle '87
Margaret Johnson Barnes
Alumnus, Class of '67
Henry G. Bedinger, Jr. '42
Irwin Belk
Alumnus, Class of '55
Nancy H. Berry
Frederick Bryan Betts '86
Florence Ella Blakely '43
Greenwood, SC, friend
Carl A. Bramlette, Jr., '48
Dorothy P. Brandt
Robert M. Brearley
Margaret Brice
Clinton, SC, friend
Judy Jarrett Brown '63
Marian A. Burts
Nellie G. Campbell
William C. Canady '64
Ann Cate
Greenville, SC, friend
Mr. and Mrs. W. J. Collins
George and Ann Cornelson
William Douglas Cousar '55
Virginia L. Crocker
William Aldridge Dantzler '56
Pam Dewey '70 and George Dewey
Zachariah Jordan Drake, Jr. '58
Craig A. Driggers '84
Friend from Georgia
Atlanta, GA, friend
Alumnus, Class of '54
Alumnus, Class of '81
Charles D. Elliott
Nancy Morgan Erwin '70
W. Barbara Exley '78
George A. Fleming '51
Friend from California
Friend from Maryland, widow of an alumnus
Clarence D., Jr. and Margaret H. Fouse
Joel A. Fowler '70
Powell A. Fraser '41
F. Marion Frazier '47
Spartanburg, SC, friend
Dorothy Fuqua
Louise Gallant
Rock Hill, SC, friend
J. Richard Galloway, Jr. '68
William W. Gaston '47
Friend from New York state
Jean L. Gettys '63
Joseph Miller Gettys
Eugene R. Goodwyn III '63
Martha Grafton
Jack S. Graybill
Clarence C. Guy '54
William M. Hagood III '60
Charles B. Hanna III '99
Enoch Harding, Jr. '53
Lyman H. Harris '58
Wayne '70 and Margaret '73 Harris
Robert M. Hicklin, Jr. '70
Gail T. Higdon '78
Robert R. '58 and Jewell Hill
Meredith M. Holder '75
Ronald M. Hollier '83
Thomas F. Hollis '43
Jane P. Holt
Harold P. Hope, Jr. '63
Sam H. '36 and Kate Settle Hughes
Joann B. Hughes
Allen Cleve Jacobs, Jr. '65
William P. Jacobs III '40
Laurens, SC, friend
Donald H. Jeter '80
William T. Johnson, Jr. '47
Alumnus, Class of '50 and wife
James Allison Jones '43
Atlanta, GA, friend
W. Donald Kay '61 and Carol McGinnis Kay
Ann Adams Kellett
J. William Kinard '90
Samuel Blackwell '43 and Evelyn R. King
John D. Knox '58
Alumni couple
Herman, Jr. and Maude Koester
Betty Krumrei
Muriel Lake
Elwood Gray Lassiter III '69
Michael G. LeFever '69
Emily Ligon
R. M. (Buddy) Lindsay III '72
Fred L. Lockwood
Cheraw, SC, friend
Atlanta, GA, friend
Emily L. Martin '43
Alumnus, Class of '68
William M. Matthews '62
Clarence A. McArthur, Jr.
Augusta, GA, friend
Greenville friend
Neely D. McCarter
Alumnus, Class of '66
Richard Nixon McFadden, Jr. '63
Edgar Myers McGee '61
Donald L. McKinsey, Sr.
Alumnus, Class of '50 and wife
Richard D. Mersky '41
Margaret Elise Merriam '46
Pierce Merry, Jr.
Dr. John Michael Miller
Wallace Montgomery
W. Thomas Mundy, Jr. '50
David W., Sr. and Ann Nash '60
Alumnus, Class of '68
Robert W. Oliver '55
Alumnus, Class of '80
Alumnus, Class of '72
Martha T. Palmer
Mr. and Mrs. Joseph E. Patrick, Jr.
Geraldine Patrick
Atlanta, GA, friend
Ralph Elliott Poss '71
James H. Powell '68
Neal B. Prater
Charles Leslie Pue '56
William P. Putman '55
Mr. and Mrs. Jake Rasor, Jr.
Alumna, Class of '39
Past parent from Washington (state)
H. Carson Rhyne, Jr. '70
Janet P. Roberts '83
Greenville, SC, friend
Alumnus, Class of '69
William B. Shearer '64
Joan Graham Shelley '87
W. Wirt Skinner '63
Albert E. (Pete) Sloan '55
Robert Elton Smith, Jr. '61
Betty Lou Houck Smith
W. Mayo Smith
Past parents from Georgia
South Carolina friends
John W. Steenbergen '37
New York, NY, friend
Clinton, SC, friend
Edward L. Timmerman '50
Patrick E. and Eunice Tritt
Alumnus from Virginia
Friend from Clinton, SC
Ron D. Vassy '49
Alumnus, Class of '53
Clifford Ellerbee Waddell '56
Joseph Walker, Jr.
Julius, Jr. '51 and Peggy C. Wannamaker
Cecil Douglas Warner '87
Vaughan James '73 and Barbara S. Warthen
Friend from Greenville, SC
Mae B. Wham
Thomas A. Whitaker '66
John Gettys '65 and Gay H. White
Paul E. Wilburn '70
Robert C. Williams '62
Roy L. Williams '62
John W. Wofford
Columbus, GA, friend
J. E. "Butch" '60 and Mrs. Brenda Woodward
Sara R. Wyatt

GIFTS MADE IN MEMORY OF...

Clarence T. Abrams
Jean Bates
Mrs. David Pinckney Berry, Sr.
Mildred Bowers
William P. Braman
Gary Edward Campbell
Roger Malcolm Copeland
Thom Copeland
Claude Arthur Crocker
James Darrell Dailey
Fred Corbet Davison
Luther M. Derrick
George Anderson Douglas
John William Elrod
Thomas Lemuel Estes
W. G. Foster
Mary Lou Gettys
William M. Gettys
Emily Gillespie
Robert Hall Gillespie
George Leighton Grantham
Martha Anne Green
Edward Randolph Hahn
Kimberly Nicole Hampton
William Brantley Hart
Cora Lee Hope
Janet Cloud Hoppi
Ruth Joyce Ibbetson
Kathy Boehning Jackson
Eric A. Johnson
Lois Kauppola
Billy S. Kee
Hall King
Mary Ellen Lawson
C. Walker Limehouse
Eulena Mabry
Richard Hugh Marshall
Henry Belk Matthews
Margaret Matthews
Edward Ellis Mayfield
Samuel Rowland McLaughlin
Mary McNeill
Clement McQueen
Luella N. Medlin
Gladys Moore
William Gordon Neville
Edward Nolan
James Bruce Ollis
David Phillips
Marcus Brown Prince
Evelyn Roberts
Jerry Herbert Roberts
Walter Robeson
Margaret A. Schneider
Norman L. Sloan
Mildred Smith
Harry E. Sturgeon
Francis M. Tillman
Marvin S. Turner
Charles William Twitty
Max Walker
James F. Walsh
Thomas Brunson Warren
Kenneth Lee Webb
John Carl West
Maria Whitehead
Joseph Eugene Wyatt
Kathryn Wyatt

GIFTS MADE IN HONOR OF...

Roy B. Campbell
Kennerly Raymond Corbett
George H. Cornelson
Ann Shaw Cornelson
Laura J. Crary
Alexander Cruickshanks
Douglas Lawrence Dellinger
Charles Gaines
Calhoun Folk Gault
Joseph Miller Gettys
William B. Gillam
David Gillespie
Corky Griffin
John Vincent Griffith
Steven Lamb
William McGill Matthews
Kristina Leigh Maynard
Walter Mason Maynard
Nancy McCelland
William Jerome McCord
Douglas C. McDougald
Jesse Fretwell McDougald
Joseph E. Patrick
Alan Frank Plummer
Harold Dean Thompson
William Wright

ESTATE GIFTS

Evelyn Anderson
Ruby Hill Barksdale
Lillian Brown
Mr. and Mrs. Claude Arthur Crocker
Thomas Lemuel Estes
Mr. and Mrs. Hal H. Harris, Jr.
Suella Keller
Dr. and Mrs. John H. Leith
Caroline M. Rasor
Mr. and Mrs. James H. Thomason, Sr.
Joseph Eugene Wyatt

Names included in the 2003-2004 donor roll represent gifts received by the college before June 30, 2004. The names of donors whose gifts were received after that date will be listed in next year's honor roll. Dates follow the names of contributors who are Presbyterian College graduates. We have made every effort to insure the accuracy of the names listed on the honor roll. It is possible, however, that errors have occurred. If your name has been omitted or listed incorrectly, please accept our apologies and contact Jennifer Smith, gift entry coordinator, so that we may correct our records.
She can be reached at 1-800-207-9753.

PRESBYTERIAN COLLEGE **Magazine**
President's Report 2003-2004
Volume 58, Number 2 is published quarterly by the Presbyterian College
Office of Communications, 503 South Broad St., Clinton, S.C. 29325. Periodical postage paid at Clinton, S.C., and other locations.

POSTMASTER: Send address changes to: Presbyterian College Magazine
P.O. Box 975, Clinton, S.C. 29325 Publication Number USPS 059-530 ISSN 1071-4928

Deck the Walls

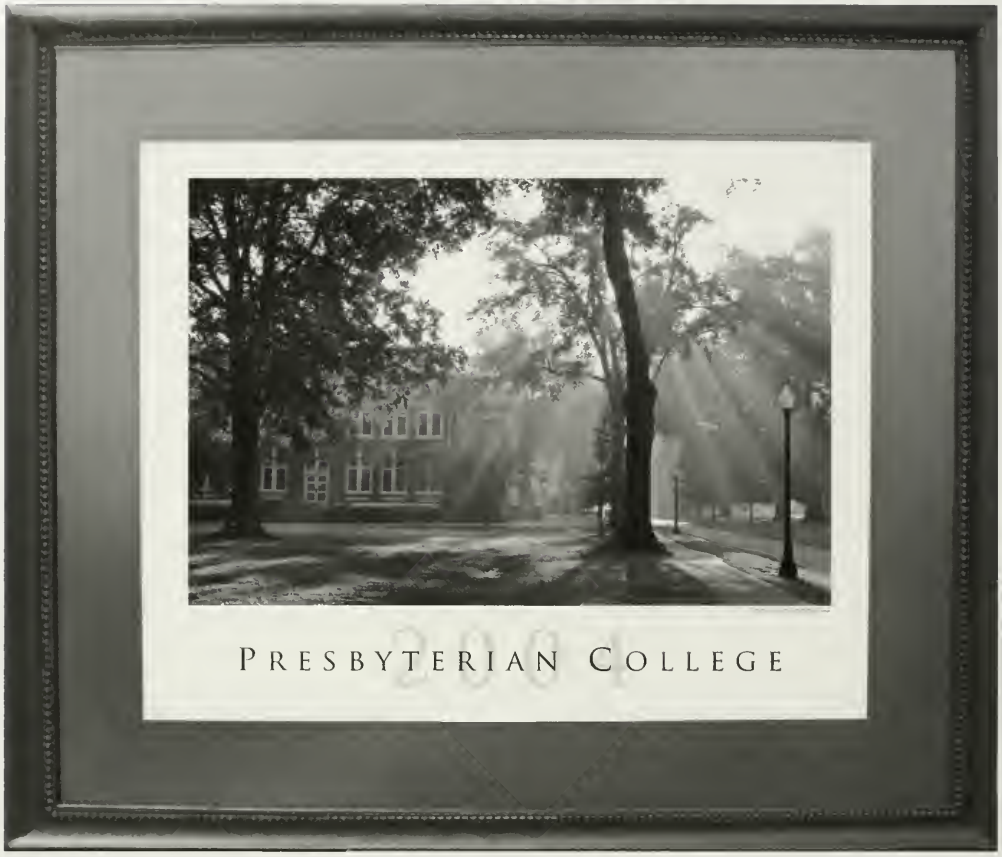

SHOW YOUR PC PRIDE!

The inaugural Presbyterian College poster makes an ideal Christmas or birthday gift for any Blue Hose. This 16″ x 20″ poster, limited to 1,000 prints, features an early morning view of the West Plaza with Jacobs Hall in the foreground and the sun's rays filtering through the oaks.

For more information, visit www.presby.edu and click on the poster link.